FORESTER

1974

Darla, Have a fantastic summer, Hanson's class was funny this year I don't know of any other person so vain! Lots of Luck now & forever, God Bless you always, Gloria (Beck)

Darla,

We sure did have fun at the football games this year. If you go to the Oreo next year, go ahead & give me a call, I'll even let you use my cow bell. Also give me a call & tell me when Homecoming is.

It's been great knowing you & I sure hope that I can keeping in touch with you even after I graduate. Have a wonderful life.

Your friend,
Kristine Curtis
220 S.W. 116th
CH3-2506

Darla Duncan

Well Darla, one year left for you. Being a senior is exciting. It's been a fun year, it's been hard though. Glad I got to know you a little bit anyway. Hope next year goes great for you. Sports this year was great! Hope you succeed outside for yourself. Always be yourself. Have good luck next year. Always be

See ya :
Good luck —
Penny :) (☺)

Darla,
I've known you for two years now and I am glad to know you. Have a fantastic summer & I'll see you next year.
Your friend,
Stephen Hamb
'75

Darla,
Two years have passed and we had some good times despite the work. You are a real nice person! I'm glad to know you and I hope to see more of you next year. Have a wonderful time this

GEN

Darla,

Have a wonderful summer, and I will see you the next year.

Always Friends
Jeri Thurston "75"

Darla,
As you know we only have a year left, then we're owned by the world. We both know we're probably going to see each other this summer so we can fly down to Iowa. There's a 99% chance of me going alone because you know I want to meet my cousin. I'm not going to tell you to have a nice summer because I already know you will.
Barb Dickerson "75"

"Darla"
Hi Gwen we together had more classes than maybe next year. Have fun at your brothers this summer, see ya this summer.
Love
Janel Tuede
"75"
BUHES

ALLEN COUNTY PUBLIC LIBRARY
3 1833 01877 4999

GC
979.702
SE18EV,
1974

Darla

I'm glad I got to know you this year, and I hope to see ya next year or I'll be mad! You are a good friend & Have the best summer you've ever had OK? Stay out of trouble and be a good little girl.

Patty Ong "75"

P.S. we will have to get together this summer so call me Ch 4-1170

Keep Allen

Darla
it's been real nice
knowing you these
last couple years. Have
a real good summer,
and good luck next year.

Zina Zuchowski
"75"

Darla,
Well, it's
hard to believe but true
that this year is finally
over. It was quite an experience
being in Lewis' class with you. I
hope you have many good times ahead
of you. May you have a happy forever
and a most joyous summer.
Congratulations — now you
are a "big Senior".
(I hope?)
Be
Love,
Frances
your
fantastic
friend

Dorta,

One of Debbie's
recent friends. I have
really enjoyed showing around
with you and look forward
to doing it next year which IS
THE YEAR. Be good and lot it
back.

Don Goodwin

Evergreen High School
Seattle, Washington
Volume XVIII
1974

Faculty 14

Fall 28

Winter 44

Spring 54

Organizations 56

Students 94

Lurking in the shadows, Gary Greene and Janis Benson talk it over

C-A-T, CAT

"Here we have a 1963 custom built, four speed, bucket seat, power steering . . ."

Sophomores show poor riding form

Dave Fox finds it hard to light a roll of tape

"Scalpel!"

Sophomores participate no matter what the handicap

A pleasant way to get away from it all

I came here caught in
a breeze of confusion:
afraid of what I'd not
yet learned,
and anxious to reveal
what I already knew.

The gales of Evergreen
set me on my course:
brought my thoughts to
the surface,
and put them to use.

I no longer fear that
I am too idealistic,
and will be lost in
the waving fields of life.

I have discovered the
difference between
what I made myself see,
and what indeed existed.

I am ready now,
to cast off on the next
gust of wind,
follow the directions of
my dreams,
continue growing in my
own time, and in my
own way.

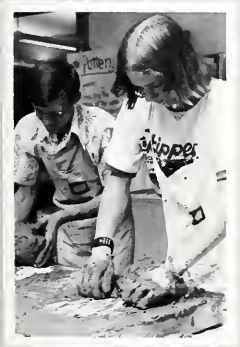

They call this "whole wheat bread?"

Paula pinches her pot

Janitor of the year, Walt Farley.

Barb McKie holds a rose at the Roman banquet.

George Meyer, school board member, enters into discussion in Robert Andrew's history class. Richard Chamberlain and Julie Crilly, with the rest of the class, are developing a code of laws.

Lloyd E. Cooley, RIGHT, board member, attends quiet conference between Brian Thornton, LEFT, and John Saylor, counselor

Jeff Pricco enjoys an after dinner drink at the Roman banquet

Pam Nalli and Stephanie Miller listen to Dr. Sealey's remarks about extended trade with China in David Myer's class in the history of Russia and China

Judy Oliver, Registrar, explains phases in the data process to Dr. Robert Sealey, Superintendent. Pam McKibben and Susan Soril are sorting information which Mrs. Oliver will prepare for the computer

Nancy Flynn and Lloyd Cooley talk of advantages of Boys' Home Economics while Bob well and Loreth explore the mysteries of sewing machines and patterns

"I've got legs!"

Hey everybody, you're supposed to be listening!

"Dear Mom, I lived," Sheila Westergard

"Can you see yourself?" Kreg Engelhardt and Claudia Olson

Waskowitz campfire choir drowns out the night frogs

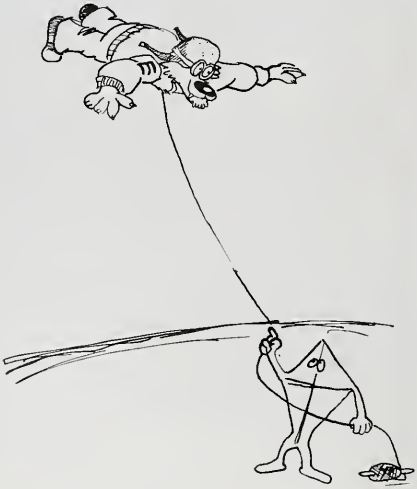

High fly'n Wolverine zooms in!

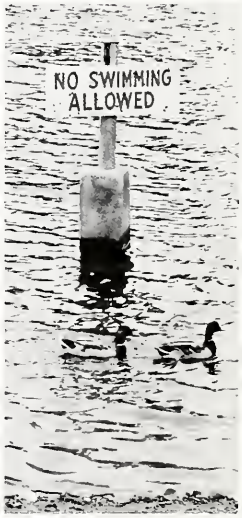

There are always a few ducks who can't read

Sanford thinks of home

"M.I.T. here I come!" T.J. Kleikamp

"Look at all of those bugs!" Janyce Lauhon and Kreg Englehardt

"You lost this time—what are you going to take off?" Sherry Baynard

Susie just hates to hold hands with a stranger!

Counselors stomp it on in the good ole' barn

"Oh my gosh! It's alive!" shouts Dave Fox

"How long can a weekend last?" Diane and Rick

"Am I supposed to eat this?" Carol Masterman

Kreg takes a break in Grandma's Bathtub.

"You wouldn't dare!" Robyn White

"...one giant leap for mankind."

Spring blossoms engulf Angie and Heidi.

Kiss the frog and he'll become a charming prince.

Curt plays to win.

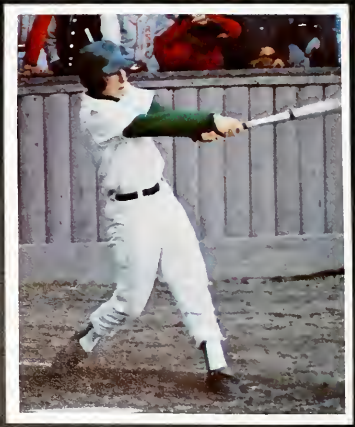

Look out left field, here it comes!

Mt. Rainier makes sure they place.

Careful Larry, don't hit it too hard!

Coach Gagnon is a history teacher.

Laurel! It's a camera!

Last one home is a green pig!

Up, up, and away!

The highlight of spring.

Through the years, many things have been taken for granted. Our projectors have been fixed when needed, the assemblies have been organized and run smoothly, and the main drive behind these and many more efforts has been Kenneth Wagness.

Mr. Wagness attended St. Martin's College, the University of Washington, and Western Washington State College. Before coming to the Highline District, he taught at Norman, Conway and Mukilteo, Washington. His first experience in our district came in 1947 when he taught sixth grade at Angle Lake Elementary. For the next nine years, he taught at Highline High School, and Puget Sound and Sylvester junior high schools. Mr. Wagness moved to Evergreen in 1957 where he's been teaching for 16 years.

He enjoys getting away to his cabin in the San Juan Islands, and of course, photography is a main hobby. For all the time and effort he has given to help others, the Forester Staff proudly dedicates the 1974 Forester to him.

Mr. Wagness just doesn't want to look

Now, by hanging this antenna out the window, we might get China

"That's your fourth double this period!" warns Mr. Frank

"Who said you could take my picture?"

"It's all in the wrist," explains Mr. Wagness

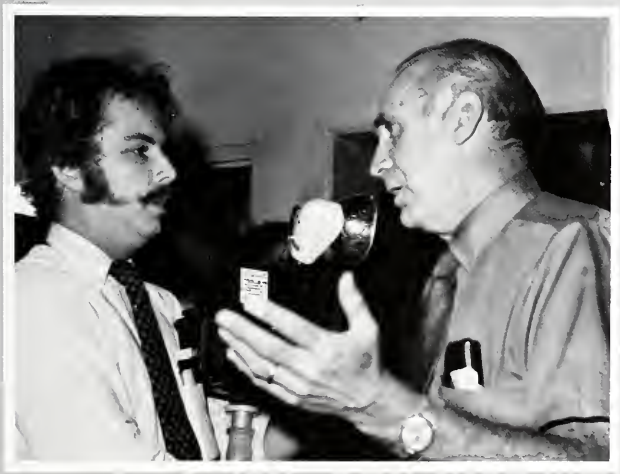

"Now look Mike, I want this back in 20 minutes!"

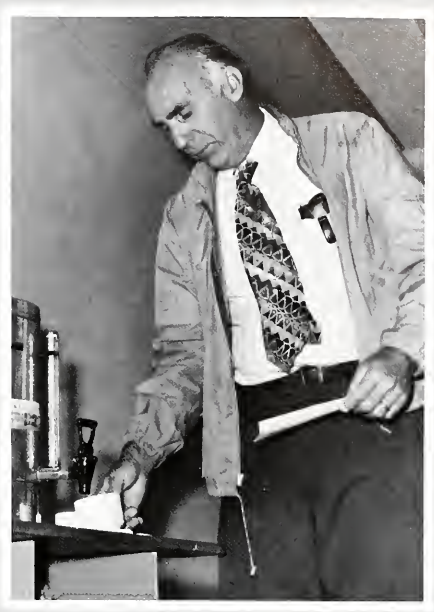

"If those kids only knew what was in here!"

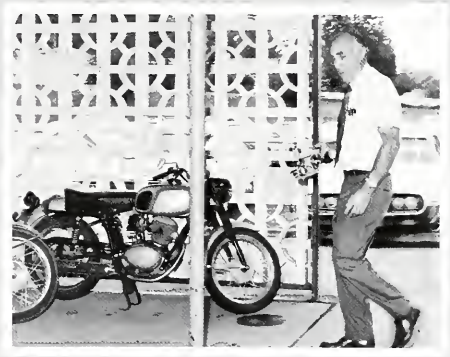

"Maybe I should hot-wire a bike while no one's looking," schemes Mr. Wagness

Here they are Mr. Wagness! The Staff knows that you enjoy your grandchildren, Matt, Kenny, and Jeff Crinklaw

Homecoming-1973

In a mood of festive nostalgia, Evergreen presented a week with "A Whole Lot of Shakin' Going On." The Celebration started off with B.J. Wakkuri narrating the Second Annual Homecoming Olympics in which the Seniors were victorious. Friday afternoon brought the assembly and the Alumni Tea with a record number of graduates. Jay Hambly, a 1969 graduate, was the guest speaker and a slight damper to Dave Fox, Master of Ceremonies. "Cruz and Drews" provided music for the royalty - Margaret Thompson, queen; Karen Zuvela, senior princess; Barbara Fox, junior princess; and Tina Shebly, sophomore princess. The day ended perfectly with a 21 to 0 victory over the Glacier Grizzlies.

Queen Margaret Thompson smiles radiantly

The cheerleaders cause "a whole lot of shaking!"

As time runs out for the Glacier Grizzlies

Barb Fox, jr. princess and escort, Rod Smith

George Meyers listens in as Coach Gagnon explains game plans

Margaret anticipates the game's final score

Mark Cruz and Steve Andrews, 1973 graduates, harmonize on "Beautiful"

Dave Fox helps Jay Hambly make a big splash at the assembly

Karen Zuvela, sr. princess

Tina Shelby, soph. princess

Faculty

Sharing their knowledge and experiences to imprin

" . . . 50 cases of red licorice, 25 cases of life savers, and that should last us through tomorrow." George Ellis-Business

"Do they match?" Carl Altenburg-Social Studies

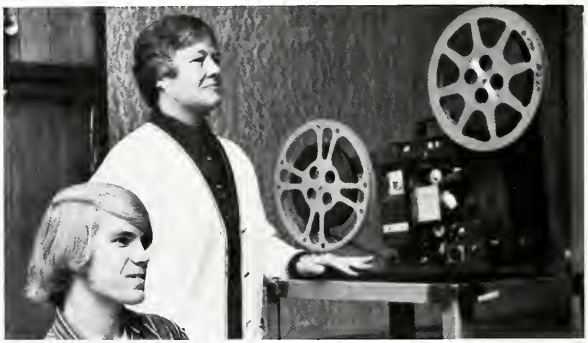

"Play it again, Sam!" Barbara Birch-Special Program Coordinator

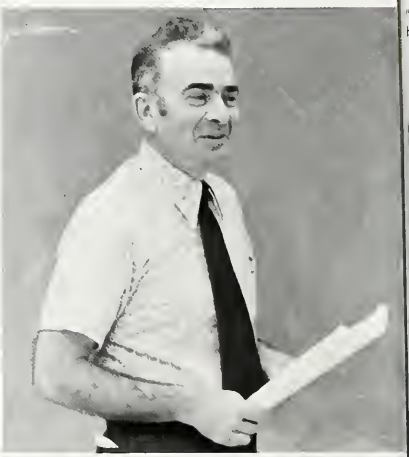

"Congratulations you have homework!" Joseph Berson - History

"Okay, to get to the 300 building " Harriette Fredenburg-Math

"I've got it!" Sylvia Bender-English

"I will have to revoke your pilots license for this!" Robert Andrews - Social Studies

upon us the will to see beyond the present

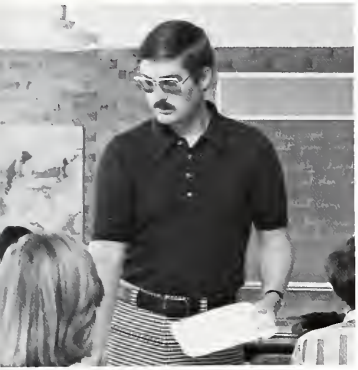

"Keep your eyes on your OWN paper!" Steve Hanson - History

Mr. Bronson introduces W. Brandon and B. Fox to M.L. Sharp - School Board member. Mr. Sharp resigned this year. Percy Bronson - Band, Psychology

"That's not how to play tic-tac-toe!" Mary Richards - Select English

Mrs. Norman and T. Huffman get into the sticky stuff. Enid Norman - Art

"If your mother never told you, Sue, who did?" Eleanor Hogan - Nurse

D. Neilson and Mr. Kheriaty open their show with questions from the audience. Louis Kheriaty - P.E., Health, Math, Cross Country Coach

Tom Harlan assures Mrs. Nerheim that nothing personal is intended. Alice Swenson, isn't too sure. Virginia Nerheim - Annual, Journalism, Latin, English

Dearest -
Darla -
Duncan -
Dear -
This'll be a quickie cuz its almost time for 6th but I must let you know how much I've appreciated your assistance (that is the door, supplies, and snacks) in this utterly unique and "inspiring" art class!
Love
Jane

Up at the crack of dawn, off to the donut shop

"This goes here and that goes there. Do you understand?" Audrey Bickford - English

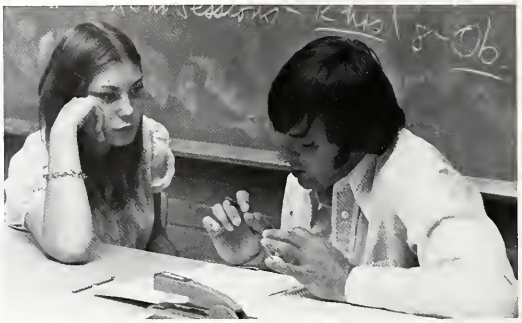

"It's not that your paper was bad ... " Richard Church - English

"Gee, you're good with numbers!" Georgia Kinkade - Business

"We can always resort to Betty Crocker!" Lois Larson - Home Ec.

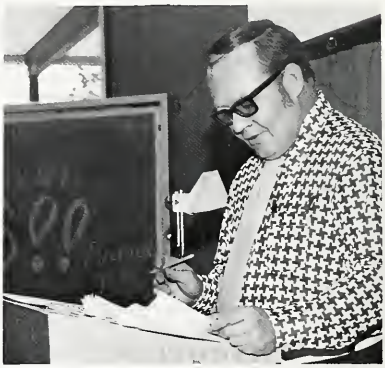

"I can't accept that." Lou Armburst - History

"Das ist gut!" Rosemary Kiefner - German, Girls' Club Adviser

"Are you looking at those keys?" Elvin Dekoning - Business

"Very good, Lori, what is it?" John Lewellen - Shop, Technical Drawing

rush over to school, search for a parking space

"I need a volunteer . . ." Pam Minkler - Business, Home Ec.

"Well, Jackson, how do you expect me to know?" Don Swanson - Math

"I'll bet you do your dishes in Lux . . ." Joan Spratt - Art

Mr. Whitmore describes grappling to the junior boys. Darrel Whitmore - P.E., Health, Wrestling Coach

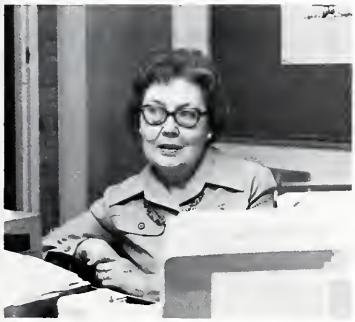

"So you think that's okay?" Margaret Raney - counselor

"Let's talk." Karen Sayers - counselor

"Now, Jack, I'll explain once more." Sandra Shepherd - Business

Down the hall, persuade the key to open the door

"Amazing, but your answers sure look alike." Beverly Weise - English

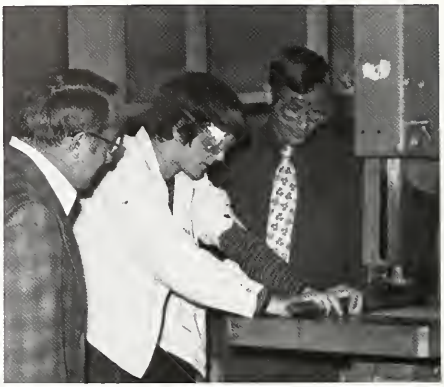

"The slightest slip could mean disaster . . ." Ted Schickley - Metal and Wood Shop, Doyle Winter, Assistant to the Superintendent.

"I'm so happy the books came!" Dorothy Jacobson - English

"Alright, we need a few haircuts around here!" Bob Mullikin - P.E., Health, Baseball Coach

"You don't EVEN have a job!?" John Mark - Work Study

Mrs. Robeck waits for the impact of her lecture to hit. Carol Robeck - English

"Where for art thou, brain?" Robert Taeschner - English, Drama

so begins the day of an Evergreen teacher

"Hum a few bars, Debby, maybe I'll catch on." Alan Lund - Music

"At all times keep your eyes on the ball." Ella Elliot - P.E., Volleyball Coach

"What would happen if I let go?" Paul Owen - Shop and Doyle Winter - Assistant to the Superintendent

"Is it soup yet?" Marjorie Roedel - Counselor, Home Ec.

"Mr. Piprew, you're staring!" James Piprew - Spanish

"It might help if you were on the right page, Pudwill " Larry Bales - Social Studies

"I dub thee, Miss Burdin." Doris Burdin - P.E., Health, Tennis Coach, Drill Adviser

Faculty meeting after school for department heads

"Come on, Terry, it's my turn to look!" Dale Frank - Science and Glen Rose - School Board member

"That makes it about even." Dr. William Garrison - Science, Math

"I just can't believe we evolved from this . ." Edward Herbert - Science

"Do you follow me, do you understand?" Tadek Olpinski - Social Studies

"Darn that hangnail!" Robert Newton - Shop

"I think I'm picking up the vibrations . ." Jean Wilson - Library Clerk

A basketball game that needs teacher supervision

"Zeroing in on planet Earth." George Evans - Science

Mr. Fenton rivals the school cafeteria for the best frog shakes! Jerry Fenton - Science

"Next on the agenda ." Myrta Ladich - English

"En francais, sil vous plait." Shirley Trautman - French, English

"Come on, straight into the hole please!" Robert Whetsell - Activities Coordinator and Assistant to the principal.

Any last request? Lou Pappas - Debate, History, Soph. Football Coach

"Only 267 days left till June!" Don Baxter - Head Custodian

Papers and attendance slips piled to the ceiling

Mrs. Kelly is serving a nine-month sentence! Phyllis Kelly - Secretary

Mrs. Raney gets her fingers into another sticky situation as Mr. Z. and James Rice discuss colleges and scholarships with students, Marcia Berning and T.J. Kleikamp. James Rice - School Board member.

"Who says my tomatoes aren't fresh!" Lorene Jaeger - Cook

"Should I use the good china?" Lilian Shank - Cook

"Pop and fresh buns." Lois Lingbloom - Head Cook

"Cleaning this is a pain in the neck." Nancy Herigstad - Cook

"This is the sign-up sheet for gymnastics." Sandy Rose - P.E., Gymnastics

Mrs. Voit cleans up the remains. Gladys Voit - Cook

the secretaries must be in there somewhere -

Mrs. Abitz washes the evidence down the drain. Mrs. Abitz - Cook

That will be $8.93 with tax. Lucille Peterson - Cashier

Get your bananas together. Jeanne O'Brian - Cook

"Hey, I haven't heard that one yet!" Mary Petterson - Attendance Clerk

Betty Wanzer finds yet another lunch room fatality. Betty Wanzer - Bookkeeper

Mrs. Horsfall wishes she could get off the Burt Reynold's mailing list. Verda Horsfall - Secretary

I'm sorry, Lori, "All You Ever Wanted to Know About (Bleep)" is checked out! Agnes Gowenlock, Librarian

an after game dance to chaperone until midnight

"Mr. Anderson, you're dropping chalk on my book!" Alvin Anderson - Math, Iris Knapp - School Board member

"You want - WHAT?!" James Sturm - Vice Principal

"No, Tom, it's not worth a box of licorice." George Ellis - Business

"What does she think she's doing?" Gary Fennell - Business

"I am showing the following film . . ." John Saylor - Counselor, English

"This is very nice, but, next time don't use crayon!" Lois Baldwin - English

"You wouldn't believe what happened next!" Karen Moore - Registrar

"There's got to be a passing grade in here somewhere!" John Wilson - Shop, Swim Coach

home again finally, to await another day

"Happy birthday to you . . ." Robert Andrews - Social Studies, Sylvia Bender - English

"Don't you think we've heard that line before?" Joan Barker - Registrar and Phyllis Kelly, secretary

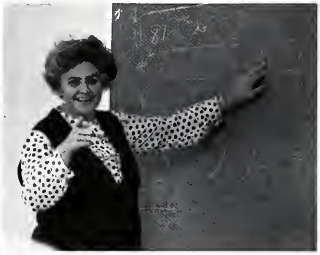

"I WANT YOU to answer this!" Harriette Fredenberg - Math

"Now this is a volleyball . . ." Charles Brigham - P.E., Health

Everybody stares out the window at the end of the day. Barbara Birch - Life Styles

"Whats her name this time, Dave?" Carl Altenberg - Social Studies

"Let's go some place where we can talk." Bing Dahl - Counselor, Basketball coach

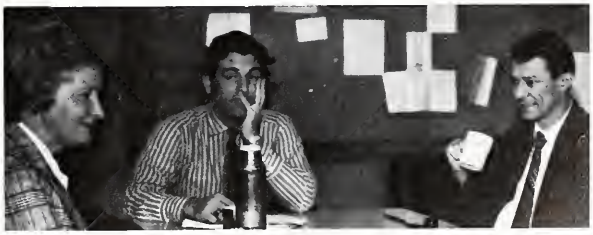

At least Mrs. Trautman liked the joke." David Myers - English, Robert Taeschner, Drama, English, Shirley Trautman, French

Karla,
It was fun
sharing locker
space with
you and Nannette.
Of course we
shall see each
other sometime
during the sum-
mer. I still
hope you have
a wonderful
summer. To bad
we didn't have but
one class together
and that one
was only for a
semester. Maybe
next year we
will be able
to have a
few more classes
together, oh well
see you later
Alligator
Pat Hudson

Autumn

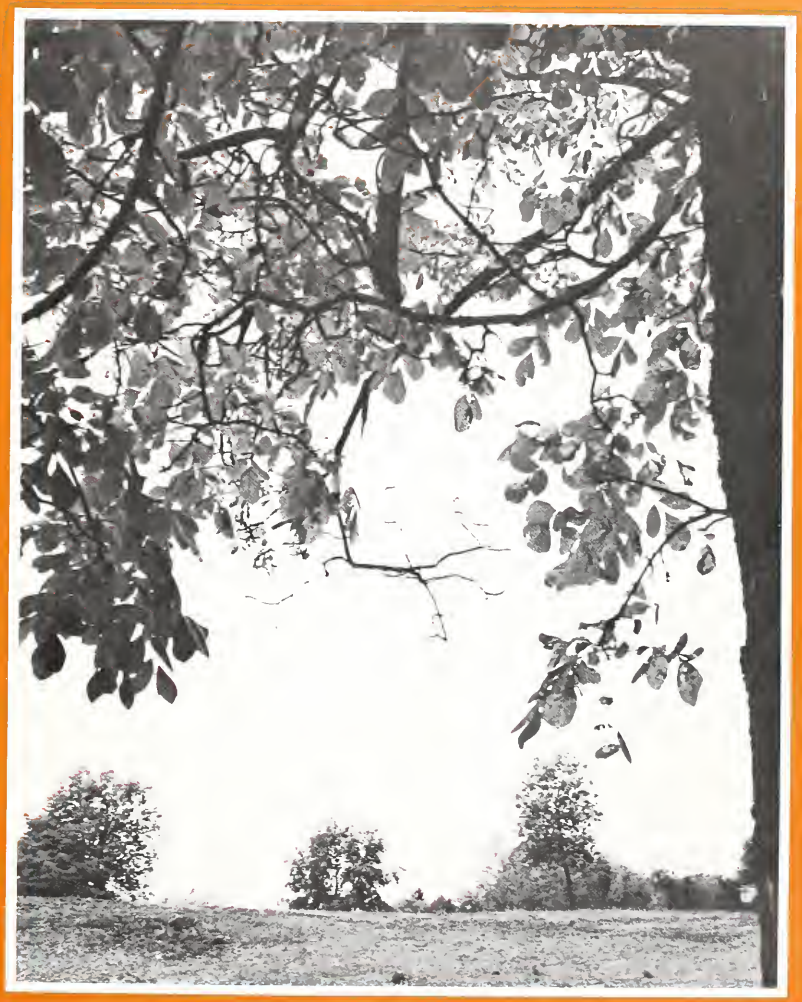

With an extra breath together and a push from

Coach Kheriaty starts Cross Country off with a bang.

Distance lends enchantment—but not when you're out of gas!

B. Briggs gives his opponent a flat and takes the lead.

The J.V. team is off and running.

Rich Moran shows off Cross Country legs.

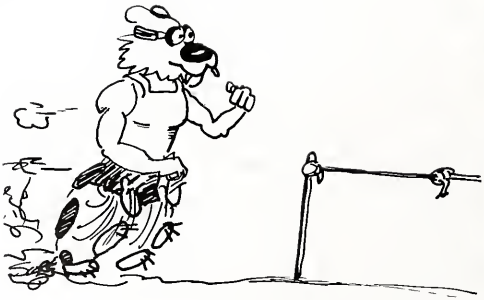

Evergreen Varsity runs as a team.

behind, the men of Wolverine Country force their

Through strenuous effort Bob Fogle begins to stretch his lead.

It's downhill all the way for Evergreen.

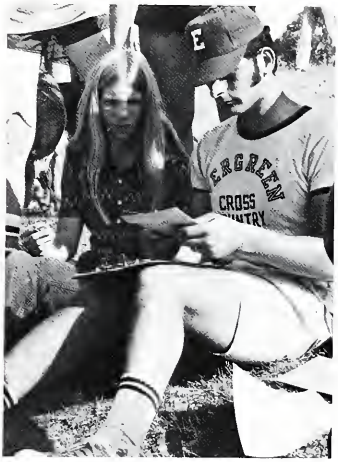

Yvonne Neff just can't believe her eyes.

Back Row, L. to R.: Jeff Benedict, Ren Mottley, Lee Thompson, Rich Moran, Mike Sepal, Avel Medina, Randy Campbell, Brian Wollaston, Joe Hanson, Coach Kheriaty. Front Row: John Sankalis, Phil Miner, Bob Briggs, Ken Oberloh, Gary Anderson, Dave Briggs, Larry Wilkins, John Wells. Not Shown: Bob Fogle, Craig Kobayashi.

Cross Country had a season record of 10-1 in league action and placed second in N.P.S.L. Coach Kheriaty supplied that push from behind with much help from third-year manager, Jeff Benedict and statistician, Yvonne Neff. At special help was Beldon Birch, cadet' teacher. A record setting runner himself, the team found it difficult to keep up with him. He and Coach Kheriaty guaranteed the team was in shape.

Constant team leader and record setter was Rich Moran, breaking the school record of 12:56 four times during the season, ending with a blast of 12:40 on the 2.5 mile course during the final league meet. He was 3rd in N.P.S.L., 7th in the West Central District, and a State qualifier.

The team consisted mostly of juniors with only three seniors returning from last year. This means that the makings of a championship team are at Evergreen and Mr. Kheriaty will mould them to perfection.

way towards the front of the N.P.S.L. pack.

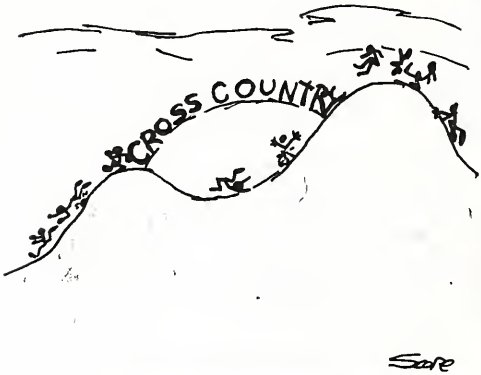

EHS	40	Lake WA	19
EHS	23	Auburn	32
EHS	0	Mt. Rainier	2
EHS	26	Bellermine	29
EHS	23	Sammamish	32
EHS	28	Renton	27
EHS	21	Glacier	37
EHS	21	Kentridge	38
EHS	16	Tyee	39
EHS	21	Kent Meridian	37
EHS	20	Hazen	35
EHS	17	Highline	40
EHS	15	Kennedy	46
EHS	16	Lindbergh	45

3rd N.P.S.L. Sub District Meet
2nd N.P.S.L. Season Standings
12th West Central District

Rich Moran sets a new course record (12:50) at Evergreen.

Take a number and be seated please! Craig Kobayashi

Brian Wollaston just flies along the course.

Dave Briggs goes on and on

John Wells beats a path through the brush.

Bob Briggs takes a short spree through the wilderness.

Manager J. Benedict really does his job.

Over the sandtrap and through the fairway

Mr. Herbert, coach, knows what it takes to sink a putt.

Six returning golfers joined this fall with four rookies to begin the 1973 golf season. The Wolverines found themselves victorious in three out of their four home matches played at the Earlington golf course. Much after-school time was spent by the "big man of the greens," Mr. Herbert, supporting the team at matches and instructing them at practices.

Evergreen's golf average for the season was 56.18. Their home average was 59.25 and the away average was 54.71. The top three varsity golfers were: Jack Williams 14.0, Brian Espe 12.6, and Mike Jackson 11.2. Jeff Bukoskey led the junior varsity team with an average of 10.0, followed by Brian Hedman 9.9, and Bill Berman 9.5. Remember the golfers creed: Yell fore, take six, and put down five.

EHS	53	Auburn	59
EHS	63	Hazen	58
EHS	68	Kennedy	54
EHS	66	Glacier	59
EHS	28	Renton	50
EHS	47	Lindberg	60
EHS	67	Tyee	60
EHS	64	Kentridge	47
EHS	66	Kent	62
EHS	59	Mt. Rainier	57
EHS	49	Highline	55

With his tongue in the right place, John Ekness can put the ball within inches of the hole.

to the 18th hole we go, beyond the river and on to

"Hey batter, Hey batter, Hey batter, Hey Swing!" Bob Atwood

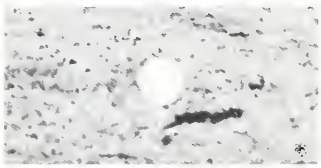

The quietest member on the team.

Jeff Bukoskey shows unique style as his club approaches the ball.

"Listen, Brian, don't stop there, follow

Mike Jackson and Brian Hedman take time out for a stroll.

Bill Berman knows how to take out his frustrations.

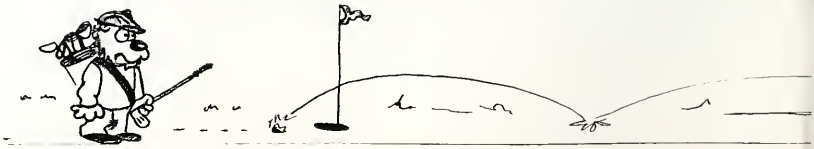

the green, then putt in nice and slow

through." Coach Herbert

Jack Southerland grins as the ball slides past the edge of the hole.

Concentration and poise help Jack Williams drop the ball in.

Back Row, L. to R.: Jeff Bukoskey, '74; Marshall Stovall, '74; Mike Jackson '74; Bob Atwood, '76; Bill Berman, '74; John Ekness, '76; Front Row: Brian Espe, '75; Jack Southerland, '76; Brian Hedman, '75; Bob Bartinetti, '74; Jack Williams, '75, Mr. Herbert.

"It helps if you hit the ball!" Marshall Stovall

A team wary of past defeats came on strong

A cold wind and snow came storming on the Evergreen football team as they battled the Kentridge Chargers at Highline Memorial Stadium for the N.P.S.L. Championship. Defeating Kentridge 12-0, the Evergreen team went on to play in the State Football Quarter and Semi-Finals.

#64, John Clemens fights it out with a Charger.

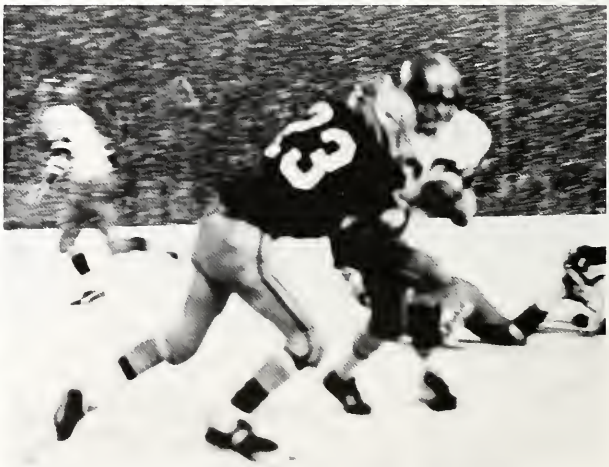

Neither rain, nor snow, nor Kentridge Chargers can keep a Wolverine from sliding.

with the kind of goals hard to reach

Rogge and Loreth explode with the ball—a Ram disaster.

Marc Heavner led the defensive attack on Mt. Rainier with 13 tackles, and Cougan's 11 tackles bullied the Rams into a 20-7 loss. Although the Rams got "a whole two yards gained", Jeff Loreth received 85 yards in receptions, while Bressler, Rogge, and Umbinetti got a T.D. each.

Kent Meridian, a strong team of old, gave the Wolves a decisive win. The Wolverines scrambled 76 yards in 8 plays on their first drive. That, with 3 recovered K.M. fumbles, a T.D. each by Jack Thompson and Mark Umbinetti, and Loreth's 96 yards rushing dethroned the Royals attempt at victory.

Jack Thompson slips Humphries the "skin".

Mark Umbinetti smells the end zone.

Mark Battles helps a teammate call the Royals' bluff.

Walt Cougan snatches a Ram pass.

The Royals just can't seem to get hold of the ball.

C. Humphries barrels on to a touchdown.

Stick 'em up, it's a ball!

The Wolverines set out to win-and win they did!

Marc Heavner blocks a crucial pass.

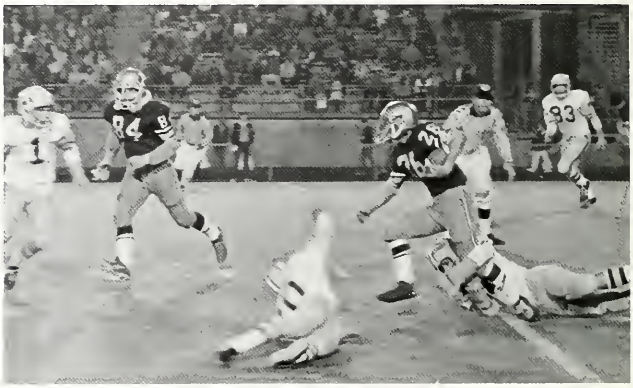

Battles leads the way for Loreth's gain.

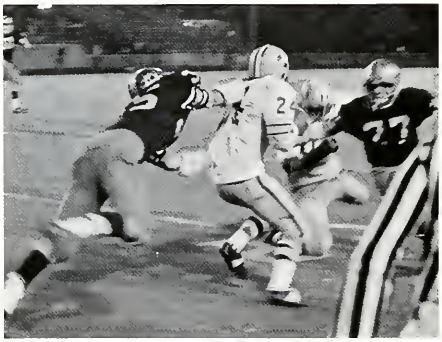

Larson, "Hold on there, Bud!"

Buswell, Cougan and Humphries like victory.

The sixth game of the season was a washout for the Hazen Highlanders. In only 10 plays Humphries racks up 140 yds. for a total of 277 yds. gained by the team. Although Yow (73), was downed for the season with a broken leg, the Wolverines broke the Hazen team with a swift kick in the end zone to come only one win from N.P.S.L. sub-divisional champs.

The Auburn game was the clincher for sub-divisional title and the Wolves came on them like a locomotive. Outstanding in the game were Walt Cougan interception and 92 yrd. pass into the end zone. The team was anxious for the match with Kentridge, still a game away.

The smiles of victory of Riner and Larson are contagious to Brigham and Thompson.

First Highline school to be #1 in 20 years

FIRST ROW: Gene Burns, Joe Stuck, Doug Hyatt, Mark Kay, Johnny Joe Kaiser, Dave Hernandez, Dave Hall, Bill Hulbert, Jim O'Neill. SECOND ROW: Barry Taylor, Jim Thomas, Ron Fernandez, Rick Hunter, Mike Sims, Dave Hall, Mike Finn, Dan O'Malley. THIRD ROW: Joe Pepper, John Pandolfo, Ron Diggs, Rick Smith, Craig Brand, Rick Stewart and Mark Lofton. John Lynn, Dave Lee, Managers.

The scrimmage was over, but the excitement lived on!

Sophomore Football

Evergreen	26	- 0	Tyee
Evergreen	31	- 0	Glacier
Evergreen	14	- 0	Mt. Rainier
Evergreen	7	- 0	Kentridge
Evergreen	0	- 0	Kennedy
Evergreen	0	- 14	Kent Meridian
Evergreen	16	- 0	Tyee
Evergreen	37	- 0	Highline
Evergreen	15	- 7	Mt. Rainier

Season Record: 7 wins, 1 loss, 1 tie

Team Captain: Dan Kenny
Unofficial Captains: John Rendell
and other male B.S.'s

Junior Varsity

Evergreen	0	- 21	Kentridge
Evergreen	6	- 19	Kennedy
Evergreen	32	- 18	Tyee
Evergreen	20	- 0	Mt. Rainier
Evergreen	38	- 36	Highline
Evergreen	33	- 6	Auburn
Evergreen	26	- 0	Glacier
Evergreen	6	- 18	Kent Meridian
Evergreen	19	- 35	Thomas

Season Record: 4 wins, 5 losses

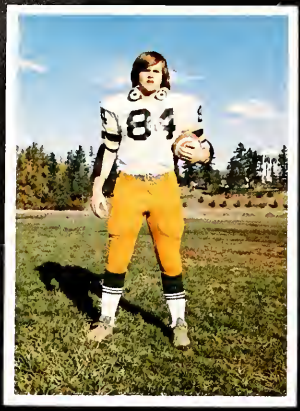

Mark Battles (84) - TE

Tim Buswell (87) - WR

John Clemens (64) - G

Bob Clinton (10) - QB

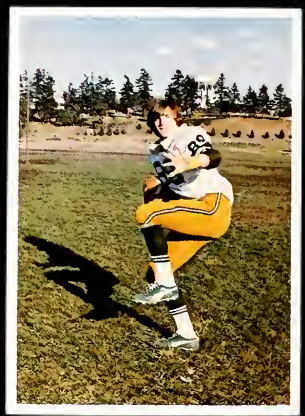

Ken Edwards (89) - TE

Bob Foster (74) - T

Chris Humphries (34) - FB

Ron Reimer (67) - G

Jeff Rouse (28) - WR

ROW 1: Randy Rudin, Mark Umbinetti, Jeff Reggie, John Clemens, Greg Taisey, Chris Humphries, Shayne Day, Renn Reimer. ROW 2: Mike Bressler, Steve Jackson, Ron Edwards, Tracy Larson, Brian Taisey, Marc Heavner, Walt Cougan, Tim Buswell, Mark Battles, Bob Climan. ROW 3: Steve Fisher (mgr.), Bill Gaines, Al Brockmiller, Chuck Cruise, Bob Foster, Dennis Underwood, Jack Thompson, Don Barnes, Ken Campbell, Jay Sullivan. ROW 4: John Patton (mgr.), John Common, Brian Horne, Gordon Nash, Rick Crouse, Paul Impson, Larry Wiese, Russ Schnack, Chuck Baynard, Gary Yow. ROW 5: David Lantz (mgr.), Roger Hammett, Mike Wright, Dave Walker, Pat Costello, Mark Johnson, Greg Reiner, Edd Smith, Jeff Loreth. ROW 6: Coaches Totten, Brigham, Pappas, Whitmore, Hansen, Gagnon, and Dr. Hamburger. NOT SHOWN: Todd Francis, Craig Lind and Dave Powell.

Randy Rudin (26) - T

Jay Sullivan (83) - SE

Seniors NOT SHOWN:

Jeff Loreth (26) - HB
Shayne Day (56) - C
Walt Cougan (57) - G
Al Brockmiller (85) - WR
Bill Gaines (83) - WR
Gary Yow (73) - T
Pat Costello (58) - T

Greg Taisey (55) - C

Jack Thompson (14) - QB

Mark Umbinetti (36) - FB

The squad went as high as it could—this year

[illegible]

[illegible]

Leading receiver of the game, Ron Edwards hangs in the air to haul in a pass. At the end of the game he had gained 156 total yards.

[illegible]

Shock and disbelief radiated from the sidelines and turned into surprise as EHS exploded in the fourth quarter, but only as a fading hope as time ran out.

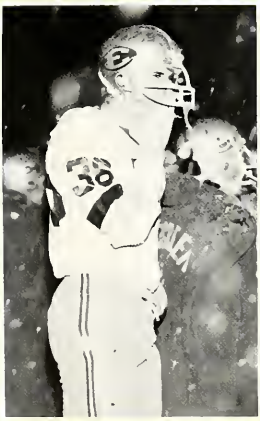

[illegible]

[illegible]

[illegible]

[illegible]

blinded by snow, black with mud, soaked with rain

and an occasional welcome burst of sunshine

An outstanding performance by Rock Crouse gained 116 yards.

Spirit shows in another T.D.

West Bremerton Wildcats caught behind the line again.

A second effort by Walt Cougan stops a Wildcat drive.

Big "D" shows that teamwork is the way to play the game.

Wolverines ran it up to their end zone for 5 touchdowns.

Wolverine offense wraps it up 33-22.

Stance and starts pays off as the Wolverines look sharp on the line.

sets the scene for a rare type of feeling —

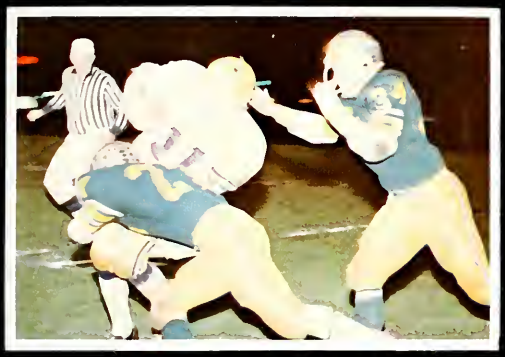

Chris Humphries helps Marc Heavner take a Panther for a ride

Coaches and teammates watch for Wenatchee weaknesses.

Jack Thompson fades back for a pass, closely pursued.

A dejected team congratulates their formidable foes.

A storm of flying bodies ends a critical play.

John Clemens runs in hot pursuit of the ball handler.

The Wolverines made no excuses for Wenatchee's 20 points, but they never gave up.

The ball is stolen from an unsuspecting Panther by Walt Cougan.

Football spirit = N.P.S.L. champs 1973

Thanks Dwayne for Russell after the Highline victory

This supplement was made possible by the following contributors.

An Eye for an Eye for an Eye

ave you ever heard women roll over in bed and sigh?"

"AN EYE FOR AN EYE FOR AN EYE" was presented this November by the Evergreen players. This trilogy of plays was intended to satirize moral principles as illustrated in the Bible. The play was written by David Wagoner and performed in the "round" under the direction of Dr. Robert Taeschner. The cast consisted of Janet Burgon, Sanford Brown, Tim Torneby, Linda Beaudry, Randy Williamson, Wes Brandon, David Stein, Lisa Weiger, Gayle Score, David Clingan, Jim Boril, Stephanie Brown, John Hanley, and Mark Killman.

nda awaits more compliments.

The cast waits for Abraham to deliver a prayer.

"It's the real thing!"

Well, you're right, that line is in the script!"

Sue points out last minute instructions to Janet.

Wolverine women have found the will to win

Varsity Team-Front Row: Janet Rockwell, Laurel Butler, Cindy Sayler, Sue Glanzrock. Back Row: Rick DeGagne (mgr), Lynnette Fisher, Jean Purdy, Lori Fritsch, Cheryl Anderson, Miss Elliott (coach). Not Shown: Debbie Yantis.

J.V. Team-Front Row: Cindy Booser, Ginger Edwards, Denise Saros, Sue Hutchinson. Back Row: Miss Elliott, Kathi Powell, Diane Farr, Margaret Holmberg, Barb Ebright, Rick DeGagne. Not Shown: Peggy Bloom.

The volleyball team had its "ups and downs" this season. Even though there were more losses than wins, the team was really determined to make themselves better. They did their best against some of the top teams and won at least one out of three games. Miss Elliott coached the team. Rick DeGagne, the manager, was a great source of motivation, always telling the girls "we can do it!"

VARSITY

The varsity volleyball team had a somewhat successful season. Even though there were no wins the girls were out to practice the day following a match with the goal "we WILL win". Sue Glanzrock was elected Honorary Team Captain and the Inspirational Award was given to Jean Purdy.

JUNIOR VARSITY

The J.V. team had a promising season. They had victories from five of eleven games. Next year indicates a successful season. The J.V. team supported varsity all the way, cheering for them and urging them on when the girls came close to winning.

Margaret, Cindy, Diane, and Ginger show the joy of winning.

VARSITY

EHS - Highline	won 15- 2,	15- 1	
EHS - Tyee	won 10-15,	15-13,	15- 7
EHS - Kennedy	won 15- 6,	10-15,	15- 9
EHS - Mt. Rainier	won 15- 2,	15- 7	
EHS - Hazen	won 15-10,	8-15,	15- 6
EHS - Kentridge	won 15- 4,	15- 2	
EHS - Renton	won 15-12,	15- 3	
EHS - Glacier	won 15- 8,	15- 8	
EHS - Kent Meridian	won 9-15,	15- 3,	15- 5
EHS - Lindbergh	won 15- 8,	14-16,	16-14
EHS - Auburn	won 15- 5,	7-15,	15- 7

JUNIOR VARSITY

EHS - Highline	won 15-17,	15- 9,	15- 6
EHS - Tyee	won 6-15,	15-11,	15-10
EHS - Kennedy	lost 15-13,	15- 9	
EHS - Mt. Rainier	won 15- 4,	15-12	
EHS - Hazen	lost 15-12,	15- 5	
EHS - Kentridge	won 15- 5	15- 3	
EHS - Renton	won 15- 7,	8-15,	15-11
EHS - Glacier	lost 15- 4,	13-15,	15-10
EHS - Kent Meridian	won 15- 6	15- 0	
EHS - Lindbergh	lost. 7-15,	15-11,	15- 3
EHS - Auburn	lost 8-15,	15-10,	15- 8

"Wolverine women will win!"

in their second year as varsity athletes

Janet baffles the other team with her spiking ability.

Sue tries a set-up but Debbie and Jean wonder who it's for.

Much to her opponents' dismay, Janet sends the ball over the net.

Debbie bumps the ball.

"That's right, Lori. Just a tap!"

Gymnastics '73 - '74

Back Row, L. To R. C.Drilivich, C.Nilsen, J.Garcia, S.Ritter. Second Row: S.Pleasants, C. Watanabe, R.Lovre, M.Kenneylly, C.Masterson, J.Purdy, P.Nallis, Third Row: Coach Rose, D.Cruz, L.Carlisle, A.Dong, C.Efta, K.Knutson, G.Edwards, K.Bates, P.Salazar. Front Row: K.Johnson, V.Farley, K.Bates, T.Crosslin, C.Brandt, D.Davis.

Kathy coaches Carol behind the bars.

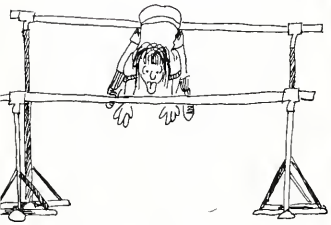

"IT'S A MESS TO MISS"

"Ahhh!" - Kathy Knutson

Gymnastic chicks perch on their bars.

Colleen practices on floor - ex.

Most improved - Cindy Efta
Most inspirational - Kathy Knutson
Honorary captain - Kathy Knutson

Karin, Debbie, and Kathy dance to the music.

Lift, extend, step out, and pray.

"Chalked up and ready to go!"

Virginia, carefully, attempts to sit on the beam.

Carmel flies into the wild blue yonder

Region II qualifiers were: Carol Masterson, Kathy Knutson, Kathy Bates, Karin Bates, and Cindy Etta. State qualifiers were: Kathy Bates, floor-ex. and beam., Karin Bates, individual band all around, Kathy Knutson, uneven bars and vault box. Season total for the team was 1,566.99; they lost only 125 points.

EVENTS	LEAGUE MEETS		TOTAL MEETS	
	wins	losses	wins	losses
BARS	12	6	13	5
BEAM	13	5	16	5
FLOOR EX.	1[illegible]	[illegible]	10	11
VAULT	12	[illegible]	14	5
TUMBLING	1[illegible]	[illegible]	[illegible]	9
[illegible]AMP	6	2	[illegible]	14
[illegible] AROUND	9	4	[illegible]	4

Senior gymnasts get ready for the "big" meet.

A tumbling free - for - all!

Tami gently puts her foot down.

Sandy thinks she's a whirly - bird!

Winter

Paula,
I thought I would sign this page because that is a neat picture. Well it was neat having you as a locker partner (even if you are pretty messy) Ha. Ha. We had fun in business machine, even though it was such a crummy class!! I really hated it! You've got a really sweet personality and a nice smile, I hope I see you during the summer, where do you usually hang out? Well, class is starting and the teacher said to [illegible] away so all I can say is good luck, see ya later. Bye, love and may your life always be filled with love [illegible]

"75"
L
Danette
Doughty

Agressive hoopsters hustle with the desire

A fancy step gets thompson's hands on the ball

Evans and McNeil check a Highline move

Sure control by Rogge keeps the game on the move

In the excitement of the game Edwards goes two directions at once

Team effort is the key to a successful game

VanSteenvoort holds them back for Stevens to shoot

to win, which provides a strong interest in

Scoring looks like easy stuff for Tony Mora

Barry Saylor is carry on offense

Nobody can hold back Cramer's strength!

Campbell adds more points to his list

A free throw is important to success for M.Bohl

Steve T. hit one from outside

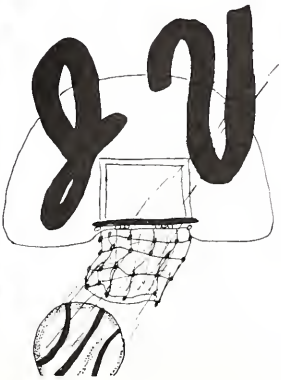

basketball players and hot performances

Varsity, L. To R.: Jeff Rogge, Willie Thomas, Alan Brockmiller, Dan McNeil, Tom VanSteenvort, Ron Edwards, Kurt Stevens, Jack Thompson, Greg Evans, Tracy Larson, Gary Green, and B.J. Wakkuri. Center, Coach Bing Dahl.

VARSITY SEASON RECORD

EHS	58-Inglemoor	51
EHS	48-Edmonds	67
EHS	57-F.Pierce	72
EHS	30-Renton	60
EHS	51-Auburn	58
EHS	53-Kentridge	44
EHS	58-Lynnwood	55
EHS	59-Mt. Rainer	46
EHS	48-Tyee	52
EHS	46-Hazen	50
EHS	46-Glacier	48
EHS	36-Kennedy	48
EHS	44-Kent-Meridian	60
EHS	54-Lindbergh	44
EHS	49-Highline	52
EHS	44-Auburn	49
EHS	46-Mt. Rainier	57
EHS	38-Kent-Meridian	52
EHS	36-Kennedy	38
EHS	60-Hazen	50

JR. VARSITY TEAM RECORD

EHS	47-Inglemoor	36
EHS	59-Edmonds	58
EHS	51-Renton	34
EHS	43-Auburn	54
EHS	56-Kentridge	42
EHS	60-Lynnwood	28
EHS	66-Mt. Rainier	53
EHS	59-Tyee	23
EHS	46-Hazen	41
EHS	64-Glacier	38
EHS	67-Kennedy	35
EHS	63-Kent-Meridian	81
EHS	63-Lindbergh	45
EHS	86-Highline	57
EHS	59-Auburn	61
EHS	45-Mt. Rainier	53
EHS	63-Kent-Meridian	75
EHS	57-Kennedy	49
EHS	51-Hazen	55

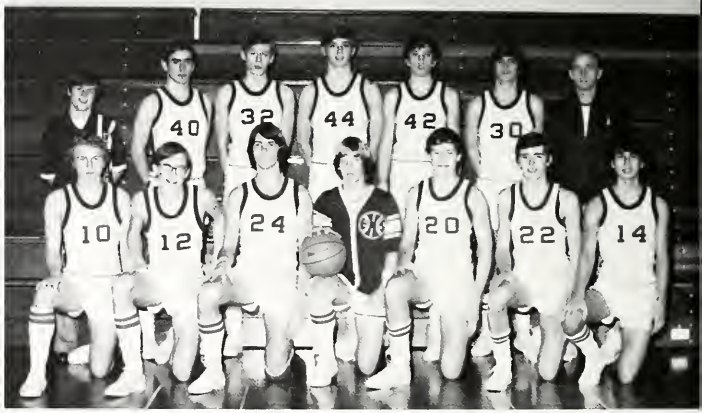

J.V. Top, L. To R.: Craig Brown (mgr.), Mike Bohl, Ken Dickinson, Todd Cramer, Steve Tinsley, Mike Pease, Coach Mullikin. Kneeling: Jack Williams, Randy Campbell, Mark Leroy, Rocky Kottenbrock, Barry Saylor, Tony Mora, Joe Hanson. Not Shown: Steve Mastro.

SOPHOMORE TEAM RECORD

EHS	49-Highline	55	EHS	43-Kent-Meridian	47
EHS	49-Auburn	53	EHS	57-Highline	51
EHS	48-Kentridge	60	EHS	52-Auburn	53
EHS	56-Mt. Rainier	33	EHS	47-Mt. Rainier	50
EHS	50-Tyee	53	EHS	53-Kent-Meridian	59
EHS	58-Glacier	55	EHS	54-Glacier	50
EHS	44-Kennedy	52	EHS	57-Kennedy	47
EHS	32-Kennedy	42	EHS	45-Tyee	33

Sophs. Top, L. To R.: Brad Smith, Russ Cleaveland, Craig Sepich, Roy Nunnekamp, Bob Atwood. Bottom L. To R.: Joe Schab, D.J. Brooks, Dave Smart, and David Longhurst. Coach Elvin Dekoning.

Sophs honor Jim Croce with "Time in a Bottle"

oyalty L. To R.: Princess Cindy Beddow, escort Gene Erickson; Queen Joanne eithaupt, escort Dave Johnson; Princess Chris Hill, escort Ron Edwards.

Due to uncontrollable circumstances Jim Croce was unable to attend the dance held at Evergreen in his honor, but the sophomores staged a very successful 1974 Tolo.

Nobody recognized the cafeteria under all the streamers and flowers and the words from the song "Time in a Bottle" decorated the walls.

The featured band, Ace, provided some excellent dancing music, but all too soon the dancing stopped for the long-awaited crowning of the Royalty. D.J. Brooks crowned Joanne Breithaupt Queen, and Cindy Beddow and Chirs Hill were her princesses.

"It I could make days last forever
If words could make wishes come true
I'd save every day like a treasure and then,
Again, I would spend them with you."

These words from "Time in a Bottle" seem to sum up the night for many of the couples who wished it would never end.

Dancers take a break to talk.

The band 'Ace' played everyone's favorite slow music.

Couples danced in the Evergreen ballroom.

Oktoberfest - Gemuetlichkeit

In October, Miss Kiefner's German classes, minus the beer, held their own Oktoberfest in "miniature", for the first time.

The cafeteria was authentically decorated by the students to resemble a traditional Munich Beer Hall.

German food, including sausages, saurkraut, pretzels, potato salad, authentic cakes and desserts were served for dinner, washed down with "applejuice".

Throughout the evening Mr. Bronson's "German Band" and Mike Williams on accordian supplied the traditional music.

Inspired students demonstrated several dances, a favorite German pastime. Following the dancing, Elsie Widever of Tacoma, led the crowd in several traditional folk dances.

Linda Beaudry and Doug Weeth were chosen queen and king of the fest, and presented with a heart-shaped cookie for the Queen and a large pretzel for the King.

Renate reassures Mr. Z. - "I made them myself."

Fraulein Kiefner enjoys folk dancing.

Christine, Wendy, and Renate prepare the food for the fest.

Munich Munchers make the pretzels disappear!

"I dub thee Saurkraut Queen."

Girls' Swim Team makes a splash.

Dawn, Sherry, Donna and Michelle take five.

Carol demonstrats another dynamic start.

Team members L. To R. Michelle Chauner, Diane Wilson, Dawn Bertrant, Karen Aurelio, Donna Cinderich, Carol Lynch, and Sherry Walters.

A first for Evergreen this year was Girls' Swim Team. Struggling with only seven team members, and much inexperience, Mr. Wilson's girls had no wins this year. Michelle Chauner received the Inspirational Award and Michelle, with Sherry Walters, were co-captains . Karen Aurelio put forth a valiant effort as the sole diver. The four returning lettergirls are looking forward to renewed splashes in the water next year.

Mr. Wilson gives Sherry and Dawn a pep talk.

Karen has learned the "bubble breath" method well.

Linda Standell and Bob Williams-returning alumni, a big success!

Julie Lynn Holmes takes time off from practice to talk about the ice capades.

Smile - it's for the annual!

Greg Evanson spends his lunch money wisely . . .

Denise inconspicuously fills out her "Who's Who" form.

"You're next!!"

Yumiko reflects herself through art.

"This is going to be a good one!"

Wrestling challenges mind as well as body

Another pin helps Jay Sullivan earn his way to the State Tournament.

Randy Underwood, rockin-and a-rollin.

Ron Diggs has his match well under control.

To win is not as vital as the effort put forth

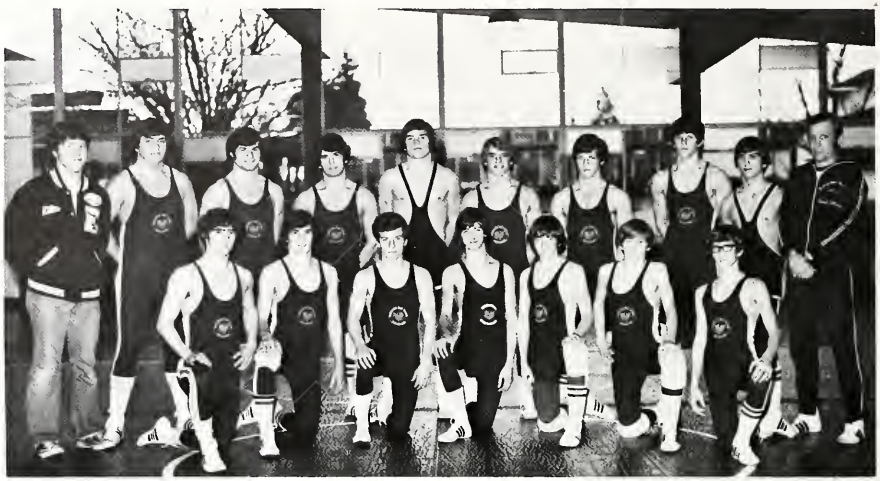

Bottom L. To R.: Tim Skinner, Randy Underwood, Evan Klier, Rob Peltzer, Mike Hargreaves, Bob Bartinetti, Phil Berg. Top L. To R.: Mgr. Mike Wright, Ron Diggs, Chris Humphries, Mike Bressler, Walt Cougan, Ronn Reimer, John Clemens, Jay Sullivan, Dennis Underwood, Coach Whitmore.

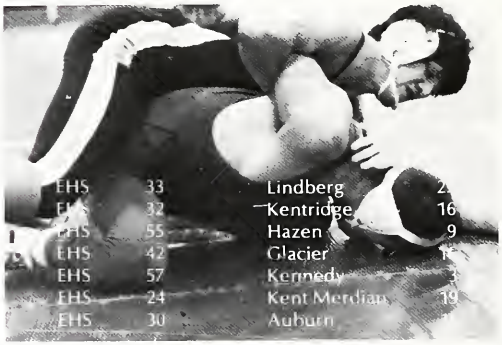

Phil Berg grabs his opponent.

Front L. To R.: Lee Thompson, Steve Fisher, Brian Farr, Rick Simpson, Scott Wright, Jamie Bowmen. Middle L. To R.: Mgr. Tim Nelson, Steve Jackson, Ben Benavides, Gene Beitler, Todd Frances, Paul Impson, Brian Taisey. Top L. To R.: Kevin Graving, Dave Walker, Ren Montly, Randy Impson, Dan O'Mally, Frank Bartinetti, Mark Erikson, Coach Hanson.

But win we did! Olympic Division and NPSL

Phil Berg is set to attack!

Dennis Underwood flips out over John Clemens.

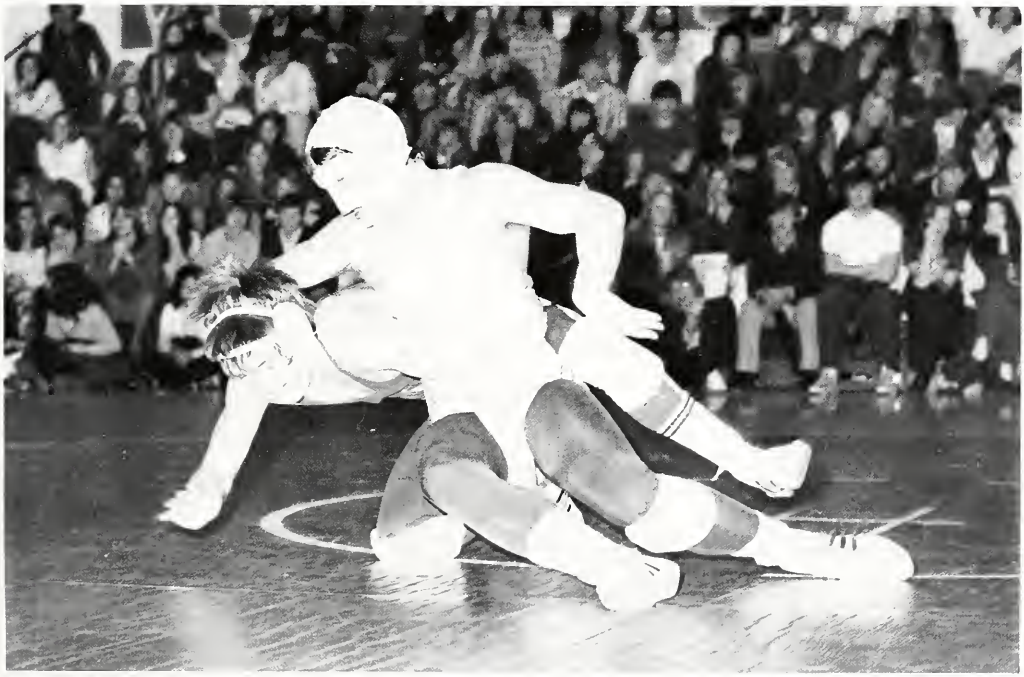

Walt Cougan—Houdini pulls off the great escape!

Championship titles sent matmen to state

EHS 33	Lindbergh	22
EHS 32	Kentridge	16
EHS 35	Hazen	35
EHS 42	Glacier	16
EHS 57	Kennedy	3
EHS 24	Kent –Meridian	19
EHS 30	Auburn	14
EHS 31	Mt. Rainier	20
EHS 36	Renton	14
EHS 34	Tyee	9
EHS 40	Highline	12

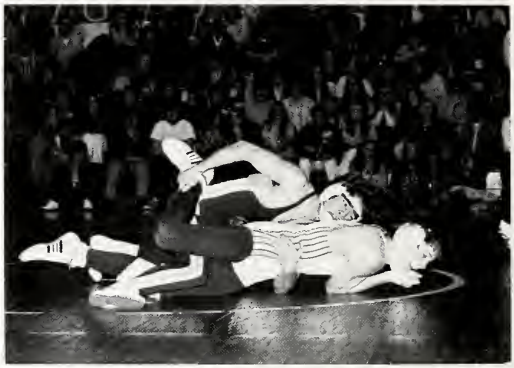

Tim Skinner holds 'em tight.

Jay Sullivan throws in a little karate!

Bob Bartenetti lays it on him.

John Clemens is always calm, even in the tightest situations.

Season brought honors and trophies for team and

Evan Klier grins as his opponent bears it.

Mike Bressler prepares to give mouth-to-mouth resuscitation.

Individuals despite obstacles, coaches and team

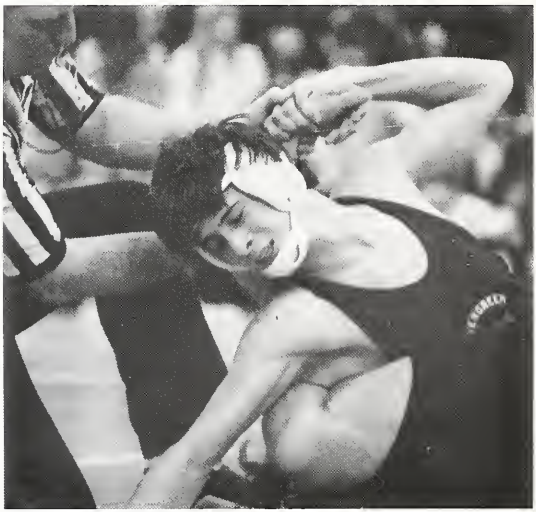

Rob Peltzer levers his opponent to the mat.

The team appreciates a job well done.

Steve Jackson gets wrapped up in wrestling.

held the style of victory to the finish

Coach Whitmore demonstrates the power of know-how.

The gift of success compares to no tangible object that the wrestling team could have given the school. No prize could equal the pinnacle of pride, hysteria, and joy found in pure, unadulterated success.

Blood, sweat, and togetherness, diagnosed Coach Whitmore, formed the anatomy of winners, which, in the face of individual misfortunes placed them in a stronghold of triumph—first in N.P.S.L., first in Region II, and sixth in state.

At season's end the following awards were given: John Clemens—captain, Jay Sullivan—inspirational, Steve Jackson—most improved, and Chris Humphries received the sophomore award.

Chris Humphries puts the squeeze on his opponent.

Bob Bartenetti has his shoulders full.

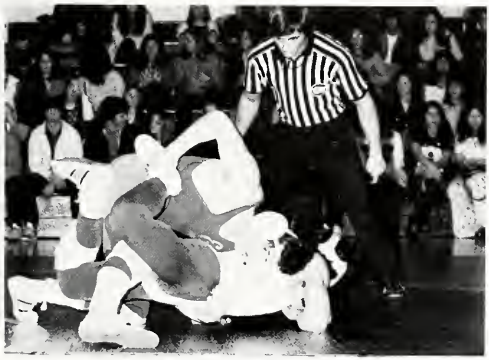

Chuck Baynard shows his talents in the game of Twister

Almost a hundred mothers, fathers, teachers, and friends and relatives of students were responsible for the preparation of a spaghetti dinner given to benefit the Forester. Such support is beyond belief!

Spring

Going to the pool is like going to the

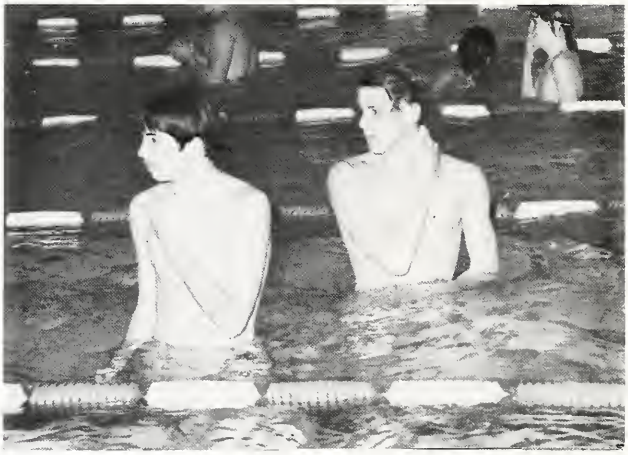

Phil Miner and Lane Stephens seem to have a bit of a problem with fleas.

Brian Jackson gives his best at hydroplaning.

Darlo,
You and I have known each other for so many years. And we've been friends for so many years. Next year will top them all. I'm Sw
Thanks for your friendship
Take Care
Phil Brown

Kevin Timlin flying down the home stretch.

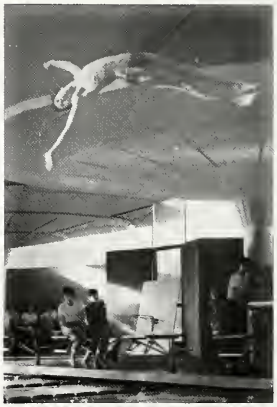

Dan Hargreaves tries his "Superman" imitation.

webbed footed wolvermes

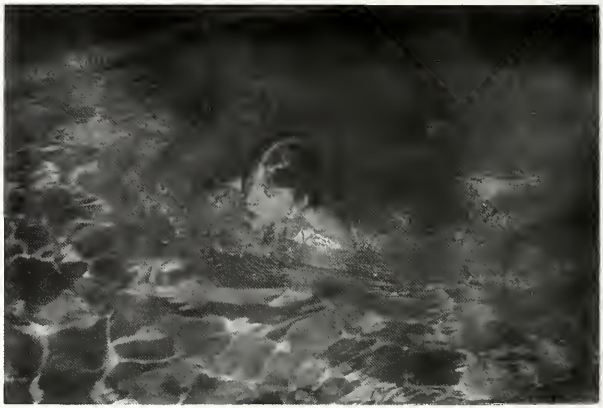

Steve Munson practices the proper breathing techniques.

attic — you are surprised at what you

Phil Miner attempts ballet dancing off the board.

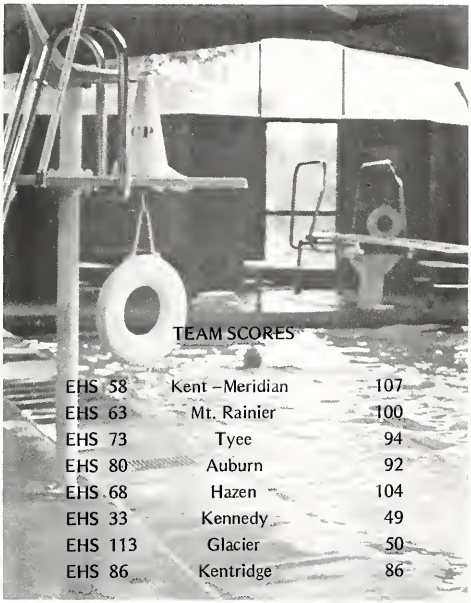

TEAM SCORES

EHS 58	Kent –Meridian	107
EHS 63	Mt. Rainier	100
EHS 73	Tyee	94
EHS 80	Auburn	92
EHS 68	Hazen	104
EHS 33	Kennedy	49
EHS 113	Glacier	50
EHS 86	Kentridge	86

Mr. Wilson, the auto shop teacher, took a crack at Boys' Swim Team this year for the first time. The N.P.S.L. individual championships were held on Feb. 7th, but we were unable to place. In the District II Meet, held Feb. 15 and 16, we tied for 9th with Tyee and moved up in our standing—ahead of Glacier and Kentridge. Evergreen's highlight came when several swimmers placed high in the final results.

Five varsity records were set, two by Jim Kamp, one by Tom Hazeltine, and the other two were set by relays. Honors were awarded to: Team Captain, Steve Munson; Most Improved Swimmer, Jim Kamp; and Inspirational Swimmer, Tom Hazeltine.

The '73-'74 swim team included: Bob Briggs, David Briggs, Sheldon Cohen, Russ Galbreath, Dan Hargreaves, Lance Hatling, Tom Hazeltine, John Hixson, Bruce Ittner, Brian Jackson, Jim Kamp, Phil Miner, Steve Munson, Ken Oberloh, Ken Smith, Lane Stephens, Kevin Timlin, and Ernie Wooster.

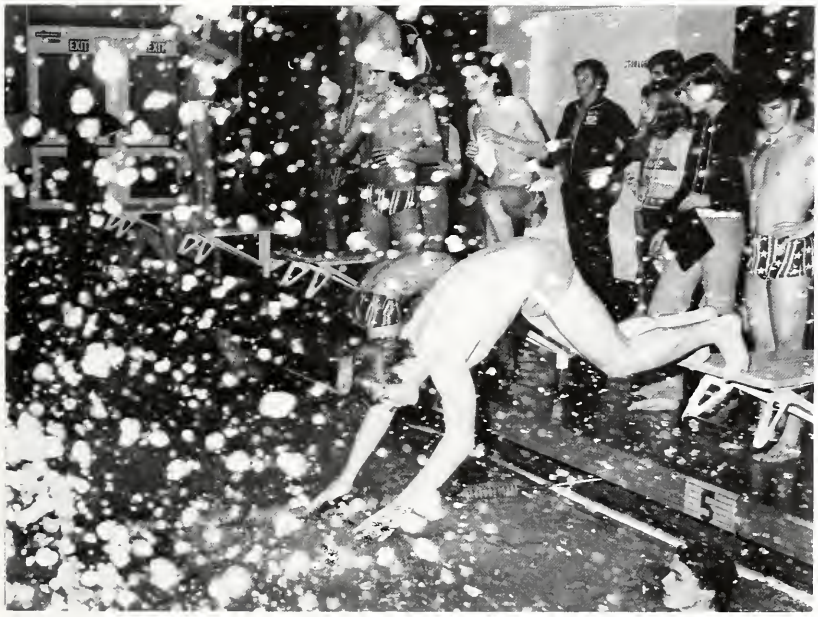

Jim Kamp braves a blizzard to be known as one of the "Swimming Set."

will encounter in trunks!

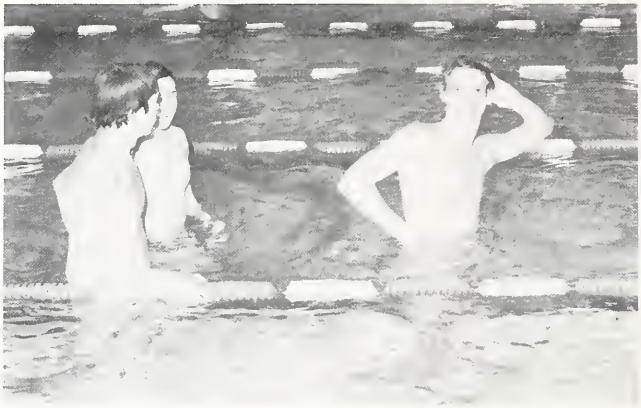

Lane Stephens reflects his true personality.

Dan Hargeaves tries barefoot waterskiing.

With a little more kick, he may have, that flip

Coach Wilson fills the team in on all the latest swimming tips.

Track, the most demanding of all sports,

Boy's track team, with the coaching efforts of Mr. Brigham and Mr. Kheriaty, raced through a profitable season. Many individuals contributed to the success of the team.

Rod Bremer brought in the most points for the team competing in the 100 yd. dash (10.2), 220 yd. dash (23.0), low hurdles (20.7), 440 yd. dash (52.8), and triple jump (42'2¼"). Second in total points were Kurt Stevens in high hurdles (15.6) and high jump (6'2¾"), and Rich Moran in the mile (4:33.5) and two mile (9:49.3) runs. Other high scorers were Bob Briggs in the 880 (2:04.3), Randy Campbell in triple jump (41'6") and long jump (19'11¾"), Dave Gladgo in discus (133'10") and long jump (20'1"), Gary Devine, Randy Rudin, Tim Skinner, Joe Schab, Larry Wilkins, Ken Knipp, Don Goodwin, Russ Curd, and Johann Bauer.

Rod Bremer strides to the finish!

Wolverines know the importance of being first over the hurdles.

Tim Skinner gets higher everytime.

Randy Campbell puts his best feet forward.

requiring strength, endurance, speed, and nerve,

Randy Rudin puts a final snap on the shot.

"And they're off!" — J. Bauer, K. Knipp, R. Bremer, M. Umbinetti.

Teamwork and support of other members was necessary for the success of individual members. Behind the scenes were an assorted number of statisticians recording times and cheering. Most regular of these were Yvonne Neff, Cheryl Anderson, Donna Staley, Heidi Larson, Shelly Lovre, Sherry Umbinetti, and Barbara Berg. Jeff Benedict, manager, got stuck with all the dirty work.

The most prominent team success was the defeat of Glacier by a score of 109 to 27. This shows the strong will to win burning inside every Wolverine.

Quick exchange in the 440 relay.

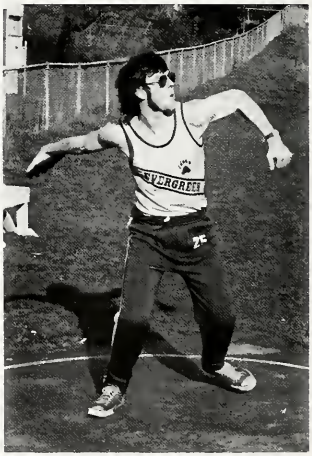

Dave Gladgo tosses the "big cookie".

Evergreen hurdle crew — Terry Westmoreland, Rod Bremer, Joe Schab, Rock Crouse.

Bob Briggs' cross country training comes in handy.

brings about individual glory and team success

Kurt Stevens thumbs his nose at the bar

Rich Moran and Larry Wilkens set the pace

Chris Humphries hurles the cannonball past the enemy flags

Chuck Cruise's spirit gets in his way

B. row, l. to r.: Coach Kheriaty, M. Wright, J. Reinholz, K. Oberloh, B. Briggs, C. Cruise, K. Dickenson, K. Stevens, T. Mora, L. Black, S. Thensenvitz, R. Campbell, M. Umbinetti, R. Curd, D. Goodwin, G. Yow, M. Bressler, R. Hammett, L. Stephens, J. Benedict (mgr.), Coach Brigham. M. row: J. Sankalis, C. Sepich, J. Bauer, P. Reinholz, T. Westmoreland, R. Crouse, K. Knipp, R. Bremer, G. Anderson, T. Skinner, R. Rudin, C. Humphries, R. Reimer, J. Common, C. Diggs, T. Nelson. F. row: G. Beitler, D. Gladgo, L. Wilkens, P. Miner, R. Mottley, C. Kobyashi, R. Moran, S. Monroe, B. Edgmon, G. Devine, J. Schab, B. Benevidas.

To "Slice" and "Serve" are a

One for the money, two for the show, three to get ready and Bill lets go!

Darn those flies! Mike Bang, Curt Clothier.

Tea for two and two for tea-Margo T., Girls' singles.

Eyes on the ball-Larry Holm.

Evergreen's own Ms. Billie Jean King-Pat Rockwell.

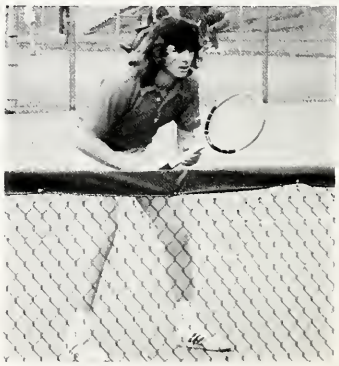

Always ready for that down-the-line shot.

'Must' for a taste of this year's

40-love, and more to come. Dwight Wiseman.

Get into the swing of things, Michelle.

Kathy Bates wishes she had two rackets.

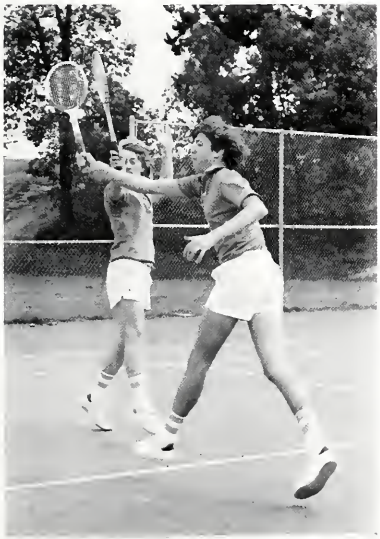

Would you believe they missed the ball? Dwight Wiseman, Larry Holm.

Keep our feet on the ground, but keep reaching for the sky. Diane Wilson.

Kathy Ganong models her new tennis shoes

Peerless Tennis Team.

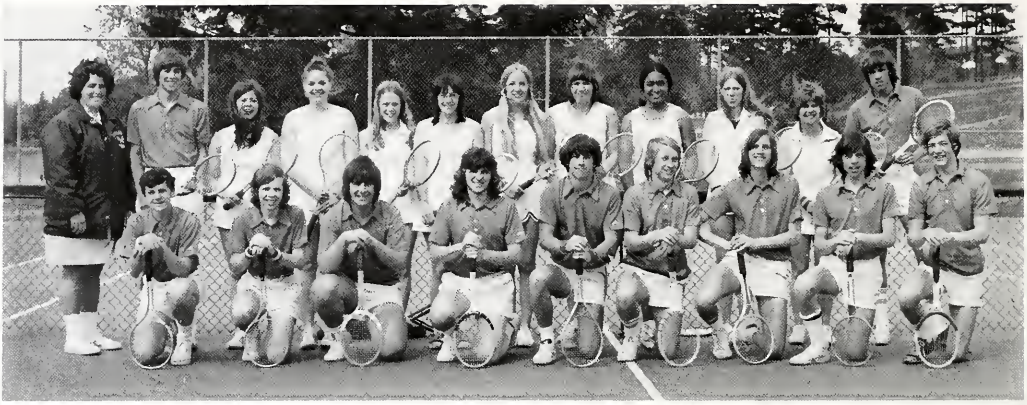

Varsity Tennis l to r: Miss Burdin, Jim Frazzini, Sue Glanzrock, Kathy Bates, Pat Rockwell, Cathy Ganong, Michelle Chauner, Margo Thompson, Barb Petronis, Carol Masterman, Larry Holm. Bottom row: Brian Espe, Brian Headman, Bill Magee, Wes Brandon, Curt Clothier, Dwight Wiseman, Mike Bang, Greg Evans and Craig Wiseman.

J. V. Tennis l to r: Tim Torneby, Marjorie Mori, Pam McKibben, Joyce Rustad, Tia Emery, Laurie Quinnett, Julie Jackson, Sue Hawes, Margret Holmberg, Julie Thurston, Bottom row: Diane Goehring, Mark Leroy, Bruce Kissler, Tom Wolf, Josh Levine, John Lagerquist, Mark Johnson, Bob Spendlove, Rick Green, Russ Cleavland, Ron Melius, Bert H.

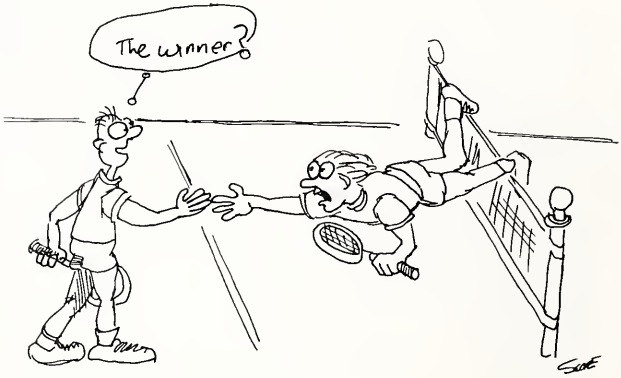

#1 coach, #1 girl: Coach Burdin, Michelle Chauner

Chin up and eye on the ball kept the team running,

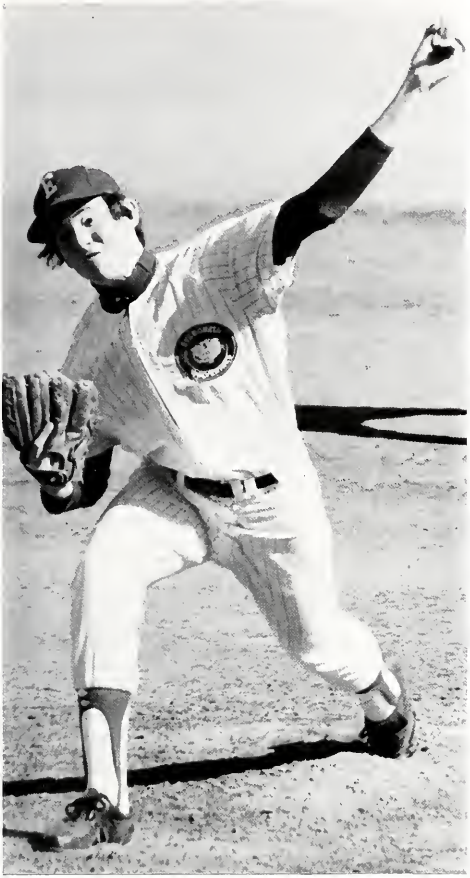

Dan Sijer pitches a fast one.

Bob Foster casually outstretches his mitt.

From the look on his face, you can tell that Steve Jackson enjoys baseball

Prepared to split at a moment's notice.

He's ready for anything

With a bat, a baseball, and a mit theWolverines

Rocky Kottenbrock is determined to make it!

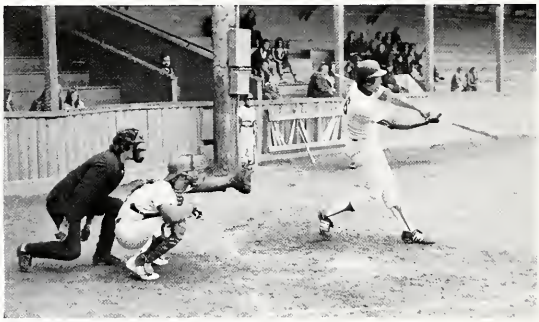

Jack Thompson gets on the ball.

Ron Edwards prepares for a long shot.

EHS	7	Rogers	4
EHS	5	Thomas Jefferson	3
EHS	2	Thomas Jefferson	4
EHS	8	Tahoma	3
EHS	16	Tahoma	6
EHS	10	Auburn	1
EHS	2	Kennedy	9
EHS	7	Kent-Meridian	4
EHS	0	Hazen	4
EHS	3	Mt. Rainier	1
EHS	2	Lindbergh	9
EHS	1	Glacier	5
EHS	4	Alumni	8
EHS	1	Highline	3
EHS	12	Kentridge	6
EHS	3	Renton	1
EHS	10	Tyee	6
EHS	3	Auburn	2

Season not complete

Bob Foster "makin' tracks."

Varsity: Steve Jackson, Dan Sijer, Rocky Kottenbrock, Walt Cougan, Ron Edwards, Jack Thompson, Bob Foster, Tim Buswell, Tom Van Steenvort, Coach Mullikin Steve Fisher, Tracy Larson, Tom Cruz, Jeff Rogge, Bob Bartenetti, Dave Powell, Jack Williamson, Ken Knutson, Rocky Kottenbrock, Barry Saylor, Robby Mullikin.

Struck out at the other league teams in 1974

Jeff Rogge coaxes the ball into his mitt.

J. V. Baseball: Bob Atwood, Dennis Aemmer, Mike Ervin, Brad Smith, Todd Cramer, David Longhurst, Lee Fatland, Coach Herbert, Jeff Ventoza, Dave Smart, Gary Devine, Rob Potts, Dan Keane, D. J. Brooks, and Randy McNaughton.

J. V. player pitches hard.

Tracy Larson tries crawling instead of walking.

Tom Van Stennvort rounds third for home.

Mr. Mullikin and Jack Thomson don't quite agree with the referee.

1 bender 20 legs the first elastic track team

"Hurry up Rob, Annette wants the baton!" — R. White & A. Dong

Dorie White loses a few extra pounds.

Colleen Carrol's 440 yd. dash.

1974 marked the first year of varsity girls' track. Coach Bender took on the job of coaching the team with Coach Gagnon leading the workouts. Due to a late start and a limited number of athletes the team didn't win any meets, but there were many individual successes. Qualifiers for the district meet were Colleen Carroll in the 440 dash (1:07), Denise Lough in the mile run (6:15) and Jean Purdy in the high jump (4'8"). The relay teams also entered. Great intestinal fortitude was shown by the other members of the team—Renate Weber, Annette Dong, Dorie White, Lee Ann Gorringe, Debbie Taylor, Monica Chalcraft, and Robyn White.

The ten girls ran on guts and a little talent, in the events they had never tried just for the team points, often surprising themselves and the coaches. The team now knows what to work for next year, and they should have a pretty good season because all but two will be returning.

880 Anchor leg — Jean Purdy.

Dorie & Robyn keep it in the family.

"Neither rain nor sleet nor snow. . ."

Back Row — l. to r. — R. White, L. Corringe, D. Lough, M. Chalcraft, R. Weber. Front Row — l. to r. — J. Purdy, C. Carroll, A. Dong, D. White. Not Shown — D. Taylor, Coach Bender, Coach Gagnon.

Evergreen shows some talent — "Talent Show '74"

Evergreen's very own Supremes include Karen Zimmerman, Sheree Pudwill and Peggy Bloom.

'Wheeeee!!!"

Nancy "Johnny Angel" McCoskery.

Loose ladies at the hop (The Lima Beans)

Debbie Tarbuck expresses a need for friends.

German students bring a bit of Germany to Evergreen, with costumes and authentic folk dance.

Stephanie Brown and Laurel Warner collect time in a bottle

Reflections of a silver moon sets off Prom, 1974

Queen Cathy Ganong with escort, Jack Thompson.

Who to ask, what to wear, and much is it going to cost? Finally, all of these questions were answered at the

Camera captures Senior Princess, Margo Thompson, with escort Mark Gramps.

Junior Princess Mary Pompeo with escort Mark Battles.

held at the Hilton Inn

Prom which was an impressive event set in silver and blue decor.

Cathy Ganong shines as chosen Queen.

While royalty is being congratulated by parents and friends, couples happily danced on to the music of Blue Mountain Eagle.

we fear what we do not know—they knew what the hills were there for—and the hills knew them—when you learn wilderness, you need not fear anything—except people

HONORS, AWARDS AND SCHOLARSHIPS

KAREN BATES—President's Scholarship, Brigham Young University.
JANET BURGON—Dean's Scholarship—Brigham Young University.
NANCY FISHER—National Merit Scholarship Qualifying Test Semi-Finalist and Finalist.
DAVID FOX—Soroptimist Youth Citizenship Award.
PEGGY GANONG—Lucky Scholarship Award (3rd in entire Seattle area) Scholarship, Occidental College in California.
PEGGY HODGES—Seattle University Scholarship.
ROALD KROGSTAD—Merchant Marine Academy.
SHIRLEY MORTON—St. Martin's College Scholarship.
PAM PLEASANTS—Soroptimist Youth Citizenship Award.
LARRY SETRAN—National Merit Scholarship Qualifying Test Semi-Finalist and Finalist.
JACK THOMPSON—Scholar-Athlete Award—Hall of Fame, Scholar-Athlete Award—Seattle Times.
MARGARET THOMPSON—Daughters of American Revolution Good Citizen Award, Elks Leadership Award.
JOE BAUMGARTNER—Winner of E.H.S. '74 Quill and Scroll National Current Event Quiz.

. . . they challenged the mountain,
and they were vulnerable. . .

Shayne Day Kreg Engelhardt
1955 - 1974

SENIOR GYMNASTS (STATE)

Karin Bates, Kathy Bates, Kathy Knutson
Kathy Knutson—Inspirational, Captain

SENIOR WRESTLERS (STATE)

Jay Sullivan, Chris Humphries, Ron Reimer, John Clemens.
Inspirational—Jay Sullivan
Captain—John Clemens

SENIOR FOOTBALL PLAYERS (STATE)

Randy Rudin, Mark Umbinetti, Jeff Rogge, John Clemens, Greg Taisey, Chris Humphries, Shayne Day, Ronn Riemer, Ron Edwards, Walt Cougan, Tim Buswell, Mark Battles, Bob Clingan, Bill Gaines, Al Brockmiller, Bob Foster, Jack Thompson, Jay Sullivan, John Patton, Gary Yow, Pat Costello, Jeff Loreth, Mike Wright.
Inspirational—Jay Sullivan
Captain—Jack Thompson

THE SOCIETY OF OUTSTANDING AMERICAN STUDENTS

James Allen, Lynn Allingham, Kathryn Anderson, Karin Bates, Kathryn Bates, Marcia Berning, Wesley Brandon, Janet Burgon, Kim Brouhgton, Donna Carson, Michelle Chauner, Walt Cougan, Karen Daubert, Martina Eckroth, Carla Ekness, Nancy Fisher, Margaret Fourham, Cathy Ganong, Peggy Ganong, Dianna Gibb, Della Grimm, Pamela Hall, Mary Lynn Hughes, Sharon Kaku, T.J. Kleikamp, Judy Kobayashi, Janyce Lauhon, Leilani S. Larsen, Lori MacArthur, Cindy Maguire, Chrystal McBride, Melvin Nilsen, Sandra Oster, Connie Peters, Denise Phares, Pamela Pleasants, Jeff Rogge, Lawrence Setran, Jack Thompson, Margaret Thompson, Mary Wenderoth, Diane Wilson.

OUTSTANDING TEENAGERS OF AMERICA

Karen Bates, Janet Burgon, Karen Daubert, Lugene Fukuma, Cathy Ganong, Janyce Lauhon, Jeff Rogge.

GIRL OF THE MONTH

Sept. Cindy Maguire; Oct. Sheree Pudwill; Nov. Liza Antoncich; Dec. Theresa Jordan; Jan. Carrie Pearsall; Feb. Dorothy Nikoliasen; Mar. Darlene Pearsall; April Debbie Farr.

HONOR SCHOLARS

Janyce Lauhon, Mary Wenderoth, Kathryn Bates, Karin Bates, Marcia Berning, Janet Burgon, Larry Setran, Wesley Brandon, Sharon Kaku, T.J. Kleikamp, Kim Broughton, Margaret Fourham, Sandra Oster, James Allen, Karen Daubert, Jusy Kobayashi, Cathy Ganong, Margaret Thompson, Donna Carson, Della Grimm, Connie Peters, Michelle Chauner, Martina Eckroth, Constance Weise, Carla Ekness, Dianna Gibb, Walter Cougan, Pam Pleasants, June Holst, Melvin Nilsen, Jeff Rogge, Peggy Ganong, Mary Jones, Lri MacArthur, Denise Phares, Lynn Allingham, Cindy Maguire, Sherry Wenger, Robyn White, Diane Ellis, Lugene Fukuma, Larry Holm, Debra Skrogstad, Jack Thompson, Janet L. Lagerquist, Pam Hall, Joe Bumgartner, Bob Briggs, Patrick Costello, Katherine Anderson, Lynda Boetcher, Sue Nichols.

WHO'S WHO AMONG AMERICAN HIGH SCHOOL STUDENTS

James Allen, Lynn Allingham, Karen Bates, Kathryn Bates, Joe Baumgartner, Wesley Brandon, Robert Briggs, Kim Broughton, Marica Berning, Janet Burgon, Donna Carson, Michelle Chauner, Pat Costello, Walt Cougan, Karen Daubert, Martina Eckroth, Carla Ekness, Walter Farley, David Fox, Margaret Fourham, Catherine Ganong, Peggy Ganong, Dianna Gibb, Della Grimm, Pam Hall, June Holst, Mary Jones, Sharon Kaku, T.J. Kleikamp, Just Kobayashi, Janet Lagerquist, Janyce Lauhon, Lori MacArthur, Cindy Maguire, Melvin Nilsen, Sandra Oster, Connie Peters, Denise Phares, Pamela Pleasants, Jeff Rogge, Larry Setran, Jack Thompson, Margaret Thompson, Mary Wenderoth, Sherry Wenger, Constance Wiese, Robyn White.

ross Age Teaching extends a helping hand

lie Thomas and Chuck ponder a puzzling page.

Cross Age Teaching took on an added dimension this year. Two classes worked with junior high students at Cascade. Also, two other classes traveled to elementary students at Mount View. The "youngers" at Mount View proved to be more open with their feelings than the older children at Cascade. Different problems were encountered with each age group. Academic difficulties were most common with the elementary children. Many of the junior high students had more social and behavior problems. A small class of high school students helping other high school students was held during the second semester. Working with younger children seemed to be more gratifying for many, but most "olders" agreed the project was successful.

bie Ness "turns Trevor on" (to reading).

Sherry Wenger shows Liz the fine art of footnotes.

ve Fox and Ken "Score Four".

"That's how you do it?", Kristi asks Julie McNeill.

Organizations

A.S.B. Council . . . The Students' Voice

The A.S.B. officers are From L. To R.: Dave Fox-president, Walt Farley-vice-president, Kreg Englehardt-treasurer and Karen Daubert-secretary.

Council members T.Eckroth, W.Thomas and G.Evans listen attentively.

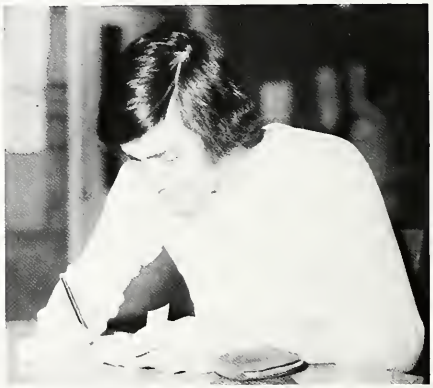

Kreg resists the urge to take the money and run.

Senior High School Student Council is the beginning of actual experience in democratic government and leadership for many students. All matters concerning student government are handled by the Council. A few of the matters handled by the Council are the revision of the Constitution, the Open Lunch policy, and the much disputed smoking lounge. The Council also directs several student activities. Homecoming was sponsored by the Student Council, and they also directed the various events for Halloween and Christmas.

"I'm ready" . . . Karen Daubert

Dave Fox plans his next line.

"Oh, you silly thing, you!"-Walt Farley

P.T.S.A. is everyones' business.

Bruce Ittner speaks up for proper Parliamentary procedure.

Mrs. Visee and Mr. Whetsell wonder what's happening.

Dave Fox checks out Cindy McGuires' suggestions while Peggy Fritschy pretends not to notice.

P.T.S.A. consists of a group of parents, teachers and students whose interest is in the various issues that concern the school. They discuss school levies, financial needs, scholarships and other student affairs. Occasionally, they have special meetings emphasizing one topic. One such topic was discussed by a panel, February 12, on juvenile justice. Members of the panel were Jon Noll, a prosecuting attorney, Wayne Hughes from the public defender's youth office, and a worker representing Highline's Probation office and the Youth Services' Bureau.

The officers of P.T.S.A. include Mrs. Ittner-president, Mrs. Holmberg, Miss Burdin and Randy LaViolette are the three vice-presidents, Karen Daubert-secretary and the treasurer is Mrs. Davolt.

P.T.S.A. members look over the issue.

Stretched vocal cords, strained ear drums and

"Say cheese!"

Chanteurs warm up by singing the scale.

(Back Row: Left To Right) Mike Williams, Mike Bang, Joe Jorgenson, Larry Setran, D.J. Brooks, Dave Freeman, and Jude Kuberka. Front Row: Laurel Warner, Val Sheets, Debbie Tarbuck, Debbie Arnold, Donna Oakley, Nancy Smith, Merryl Marr, and Stephanie Brown.

"I don't mind the words, it's the tune that kills me."

After five hours of standing on the risers, signs of strain show on their faces.

a sore throat, congratulations! you've made choir!

CHORALE: (Back Row: Left To Right) Rod McClurg, Gene Beitler, Dave Gladgo, Don Moss, Jim Guse, Randy Williamson, Jim Nims, Guy Johnson, Len Gehring, Alan Rosencrans, and Joe Hughes. Fourth Row: Robin Russell, Stephanie Miller, Dawn Davis, Stephanie Charoni, Darcy LaPierre, Kathy Clayton, Kathy Robey, Sharon Drake, and Sue Hutchison. Third Row: Bonnie Beltz, Lynn Johnson, Irene Chabot, Linda Crosslin, Bobby Titchenal, Cyndie Johnson, Sue Glanzrock, and Debi Shuck. Second Row: Mr. Lund, Charlene Salisbury, Lisa Weiger, Janet Rockwell, Leila Bagnell, Barb Dickerson, and Coral Crosby. Front Row: Jean Johnson, Mike Williams, and JoeAnn Thomas.

"There's got to be a morning after."

Nancy and Chris get stuck on C sharp.

"What do you mean, you swallowed your tongue?" —Mr. Lund, Director

GIRLS CHOIR: (Back Row: Left To Right) Viki Zigalla, JoeAnn Thomas, Karen Henderson, Jenelle Knishka, and Denise Kennedy. Middle Row: Nancy Hill, Chris Bales, Kathy Hadley, and Pam Osborn. Front Row: Bobbi Johnson, Debbie Stokes, Janie Studer, Jean Landon, and Gail Carroll.

Crash, Bang, Boom, Twang—The band takes

SELECT BAND

Gerry Allen, Jim Allen, Joe Ball, Patty Barkus, Karin Bates, Jeff Benedict, David Berman, Bill German, Barry Besk, Alan Brockmiller, David Brose, Darrell Cabales, Linda Carlson, Michelle Chauner, Mark Clayton, Connie Corbin, Julie Clingan, Rockne Crouse, Jeff Cunningham, Karen Daubert, Dennis DeMoss, David Dokken, Charlene Drahota, Ray Fiorini, Bob Fogle, Mike Foster, Barb Fox, Brendan Godfrey, Lynne Gurney, Jim Guse, Dan Hargreaves, Sue Hawes, Tom Hazeltine, Linda Herz, John Hixson, Bruce Ittner, Brian Jackson, Mike Jackson, Joe Jorgenson, Tom Kletke, Craig Kobayashi, Merrilee Massey, Tony Mitzel, Steve Munson, Yvone Neff, Carmel Nilsen, Bobbi Patterson, Paul Peterson, Edd Smith, Linda Smith, Donna Staley, Kris Steenerson, Lane Stephens, Craig Stone, Rich Vance, Bill Wakkuri, Rick Webb, Debbi Yantis, Claudia Olson, Dwight Wiseman.

The woodwind section of Select Band force a smile.

Joe Ball shows his ability to blow his brains out.

CONCERT BAND

Mike Anderson, Ramon Arrendondo, Sherri Avery, Ben Benavides, Nick Boehm, Marcella Boyd, Laurie Briggs, Craig Brown, Charles Buttkus, Cynthia Charvet, Joe Cox, Tamara Crosslin, Tom Dickens, Den Dickinson, John Ekness, Don Erskine, Jill Francis, Bill Gurney, Bill Guyaz, Rex Hjelm, David Hoag, Ronald Lopez, Dawn Maguire, Chris McMillan, Michael Miller, John Milne, Bill Milne, Nancy Nash, Michael Oheron, Sandra Pleasants, Joel Pricco, Sue Probasco, Leslie Reiser, John Sabbatini, John Sankalis, Russ Schnack, Robert Somerville, Lee Thompson, Fred Webster, Bob Atwood, Dave Longhurst, Hilton Herin.

Stage Band boogies away.

Concert Band really gets into the rhythm.

Jeff C. really knows his business.

sounds and blends them into melodies

Dale Z
Its great having you in Hosby!
Thanks for coming to the Library.
Have a good summer!
Kathy Hoover

Alan B. plays by ear, while his eyes do something else!

Bob M. is stunned at the pace of the beat.

The brass provides the deep voice of select band.

The saxes rehearse to maintain a mellow tone.

Marcie Boyd and Jill Francis practice the tough parts.

STAGE BAND - Craig Andrews, Joe Ball, Jeff Benedict, David Berman, Wes Brandon, Bob Briggs, Alan Brockmiller, Darrell Cabbales, Chuck Cruise, Jeff Cunningham, Mike Foster, Bill Gaines, Beverly Goo, Jim Guse, Tom Hazeltine, Brian Jackson, Dana Mar, Mike Jackson, Bob McNeil, Tony Mitzel, Mike Mitzel, Mark Neubaum, David Salwitz, Mel Nilsen, Paul Peterson, Terry Sumner, Dennis Underwood, Bill Wakkuri, Mike Williams, and Tim Traverso.

as the director stuffs more cotton in his ears

EXPERIMENTAL STRINGS: Danita Boehm, Ray Buckley, Dennis Demoss, Barbara Dick, Mark Eller, Lori Fritsch, Adene Hammett, Jim Kamp, Dianna Kincaid, Kim Kundert, Kevin Malone, Bill Schilling, Woodrow Smith, Bob Thomas, Yumiko Vanagisawa, Keiko Nagami, Dianne King, Isy Anaya.

Mark Eller pauses for a moment to untangle his fingers from the strings.

Isy Anaya falls asleep to the tune of "Wedding Song."

Bill Schilling finds difficulty copying Bob Thomas on their chords test.

"Reading 'MAD' magazines and playing guitars just don't mix." - Dennis Demoss

"I wish they'd hurry and take my picture so that I can finish this song." - Barbara Dick

Lakota Student Union looks to the future

L. To R.-K.Near, P.Sam, T.Sam, A.Swenson, D.Kincaid, Seated-J.Benson (v.p.), W.Smith (pres.), C.Miramontez (sec.-teas.)

In only its second year the Lakota Student Union is aspiring towards goals of self and public awareness. A field trip to a play about Indian heritage was one of the highlights of the club this year, and they are planning many ideas and projects for the future. They look forward to an outstanding year in 74-75. Not Shown: R.Buckley, C.Sharp, D.Emerson, D.Ashleman, D.Emmerson, D.Forsell, Mrs. Gowenlock (Adv.)

As Lounge Aids keep thoughts on the present

E.H.S. Lounge: A place of laughter, a place to hassle, a place to play with your favorite paddle.

Gary Yow takes on the table.

Typical Lounge Aide attitude R. Edwards

J.Harrison and T.Skinner team up for a match of skill.

Through outstanding efforts in the Spring of '73, and a three-month closure, Evergreen's Student Lounge took on a new look. Some new furniture, a partition and murals on the walls took a lot of work but the main attractions are the coke and candy machines and the ping-pong table. The lounge aides have a good chance to learn the game one hour every day and Mr. Whetsell, lounge-aid advisor, is continually selling ping-pong balls to the "table-tennis freaks."

1st period Tom Vansteenvoort, senior; 2nd period Mike Foster, senior; 3rd period Bill Schilling, senior; Jay Sullivan, senior; 4th period Alan Anderson, senior; Todd Francis, junior; 5th period Randy McNaughton, junior; Gary Yow, senior; 6th period Shayne Day, senior; Dennis Martin, senior; Neil Dumais, junior; Mr. Whetsell Advisor.

Monday after school, the sun is shining, yet where

Orienting sophomores, hosting alumni, singing Christmas carols, sending valegrams and entertaining fathers were just a few of the activities that occupied the time of Girls' Club. They also "stole the show" at the Hazen Girls' Club Convention with the debut of a new hit single—"The Other Day."

The officers were Connie Peters, president; Darlene Pearsall, vice-president; Janet Burgon, secretary; Debbie Farr, treasurer; Barb Renwick, junior representative; and Rose Anaya, Virginia Farley, and Melanie Kennelly, sophomore representatives.

The chairmen blended talents and appointed Janyce Lauhon, Father - Daughter Banquet; Sheree Pudwill, Fashion Show; Chrystal McBride, Mother's Tea; Belinda Kube, Social; Kim Wade, Girl of the Month; Patty Barkus, Dance; Michelle Chauner, Scrapbook; and Janis Swanson, Publicity. The advisors were Miss Keifner and Mrs. Ladich.

Janis demonstrates the intricate details of sign-making to Michelle and Kim.

Darlene's face lights up at the idea of going to another tea.

Chrystal stares in disbelief as Sheree and Janyce dream up themes for Spring activities.

Janet bares her teeth and demands to know who is absent.

The cabinet gets together for its favorite afternoon activity—picture taking.

do you find the Girls' Club Cabinet? In room 104, of course!

The rest of the officers listen intently as Connie describes the ski sale.

Joy shows on Debbie's face as the treasury doubles.

Darlene assists the confused reps by showing them how to get to the Christmas party.

The cabinet slowly falls asleep as Connie enthusiastically opens the meeting.

"The most important job as president is to be very photogenic" - Connie Peters

Pep Club shows vitality from dawn 'til dusk

President Peggy Bloom demonstrates the right techniques in taping signs.

Theresa and Denise apply artistic talents.

This years get-up-and-goers in Pep Club are: Kim Broughton, Debbie Farr, Debbie Howe, Theresa Jordan, Janet Lagerquist, Pattie Nikolaisen, Darlene Pearsall, Sherry Wenger, Kathy Harrold, Peggy Bloom, Sandy Parks, Sheree Pudwill, Cindy Maguire, Karen Zimmerman, Diane Atwood, Theresa Kladnik, Lisa Antonich, Debbie Denton, Barb Jones, Hiedi Larsson, Shelly Lovre, Vicki Longwell, Denise Nielsen, Kathy Hoover, Irene Chabot, Julie Thurston, Pam Lessard, Denise Kuxhouse, Margorie Mori, Sandy Hanson, Bonnie Beltz, Linda Torseth, Jean Johnson, Sue Shepard, Sue Satton, Gina Rastelli, Carrie Kaku, Janelle Twedie, Carrie Pearsall, and Sharon Marczuk, the cheerleaders and Mrs. Sheppard, adviser.

Pep Club officers,L. to R.: vice president, Sherry Wenger; president, Peggy Bloom; advisor, Miss Sheppard; treasurer, Denise Nielsen; secretary, Vicki Longwell.

Vicki and Diane paint on, and on, and

Sheree and Darlene assist Debbie in boosting pep.

Darlene and Cindy support athletics.

Marching feet keep the beat

B-O-O-G-I-E, boogie yah, Big Green!

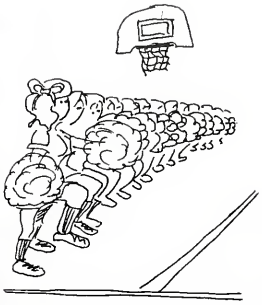

D.Wilson gets a kick out of drill

Tina Eckroth watches a slow drip from the roof

Barb Ebright really keeps her girls in line

At 7:15, before school beings, a group of girls put their talents together to form the Evergreen Drill Team. They marched at the Homecoming football game, all home basketball games, and accompanied the band to Victoria to perform in the Annual Queen's Day Parade. Tina Eckroth is the team captain, and Miss Burdin for the tenth year was the team's advisor. Members are: Loxie Adams, Marcia Antoncich, Patty Barkus, Corey Baxter, Caryl Benedict, Becky Bjornsson, Sue Brett, Debbie Borduaux, Gail Carroll, Cindy Coon, Judy Heller, Terrie Huckaby, Denise Kennedy, Debe Kube, Dolores Martinez, Pamela Nalli, Dorothy Nikolaisen, Sandy Quantrille, Sandy Parente, Marice Rivers, Janet Rockwell, Gayle Score, Sherry Sweitzer, Cheryl Sybouts, Diane Wilson, and Kathy Zueger.

Tina Eckroth, captain
Georgette Michael, president
Barb Ebright, project leader
Doris Burdin, adviser

Behind every successful team is a vivacious

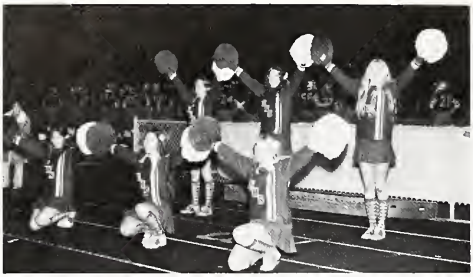

Hard at work supporting a number 1 team.

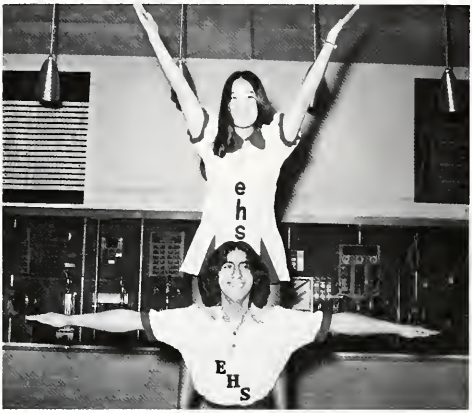

Can you see why Pete enjoys being E.H.S.'s first yell king?

Senior cheerleaders demonstrate why they rated so high at camp.

Cheerleaders take a little time off from practice to do some posing. . .

cheer staff—Evergreen is no exception

'73-'74 yell staff: Front (R To L) Denise Lough, Pete Salazar, Margo Thompson, Layne Broughton, Cathy Ganong, Bev Goo, Mary Pompeo, and Lugene Fukuma.

Cheerleader, Cathy Ganong, prepares for a pep assembly.

Rockin' on for the alumni at the Homecoming Assembly.

When a thing ceases to be . . . controversy,

Front Row, L. To R.: Marcia Berning, Lisa Lundt, Peggy Ganong. Back Row, L. To R.: Janyce Lauhon, Ann Robison, Senior Division member Not Shown-Ray Buckley.

The primary purposes of the debate class are: (1) to learn research and communication skills; and (2) to provide students with an opportunity to compete intellectually at the interscholastic level. Major class activities include participation in college invitational tournaments as well as in the North Puget Sound League. The areas of competition are debate, where the topic for the current year is the welfare system in America, and the individual speaking events - oration, expository, interpretation, impromptu and extemporaneous speaking

The Evergreen forensics program is a traditionally strong one. The debate teams have captured two consecutive NPSL Debate Championships and have consistently placed high in the State Debate Tournament. The individual speakers have dominated league competiton and had two state cahmpions last year.

The class this year has taken the Sweepstakes Trophy at Western Wash. State College and is again a definite contender for league and state honors. The team is led by Peggy Ganong, Ray Buckley, Lisa Lundt and Janyce Lauhon.

When in doubt look it up.-Ray Buckley Senior Division

Janyce and Jim tackle the battle of the sexes.

it ceases to be . . . interest. - William Hazlitt

Junior Division
Jim Allen
Rick Green
Dana Joseph
Randy LaViolette
Kathy Hoover
Sandy Brown
Marcia Richardson
John Fotheringham
Dave Sando
Cynthia Westlund
Kathy Bates
Jerry Allen
Roald Krogstad
Randy Rudin

The Junior Division debaters stay together and win together

Lisa finds something that she likes

When you smile the whole world smiles with you Coach Pappas

Society honors serious students

Honor Society members include Top To Bottom: Brian Hedman, Cathy Ganong, Steve Mastro, Dave Briggs, James Marrow, Robert Davolt, Lori MacArthur, Robin White, Johann Bauer, Dave Sando, Jeff Rogge, Kevin Gardner, Larry Holm, Craig Kobayashi, Robert Briggs, T.J.Kleikamp, Russ Cleaveland, Jim Allen, Cindy Maguire, Laurel Warner, Marcia Berning, Denise Phares, Karen Bates, Claudia Olsen, Barb McKie, Karen Daubert, Kathy Bates, Sandra Pleasants, Lauri Garrett, Annette Dong, Margo Thompson, Tina Eckroth, Donna Carson, Sandi Oster, Sharon Kaku, Sue Satton, Connie Peters, Sue Hawes, Pam Hall, Mary Jones, Barb Ebright, Katherine Hoover, Janet Burgon, Dorothy Nikolaisen, Kim Broughton, Chris Carsten, Bev Goo, Diana Goehring, Stephanie Charoni, Pam Pleasants, Cheryl Watanabe, Kathy Hughes, Sue Probasco, Michele Chauner and Janyce Lauhon.

The monthly meetings of Honor Society were highlighted by a series of discussions on various topics guided by members of the faculty and studentbody. Funds for a scholarship were raised by the sale of popcorn and the income from a semester dance.

Honor Society has a big membership this year; those Not Shown In The Above Are: Mark Johnson, Linda Torseth, Peggy Hodges, June Holst, Chris McMillan, Margaret Fourman, Lori Fritsch, Jack Thompson, Larry Setran and Debbie Estrem. Members accepted second semester: Arlene Abbott, Sue Hutchinson, Mike O'Heron, Casey Storey, Jerry Allen, Larry Besk, Debbie Bordeaux, Russ Galbreath, Marjorie Mori, Carmel Nilsen, Suzie Royer, Catherine Trestrail, Dorie White, Joan Anderson, Katherine Anderson, Lynda Boetcher, Patrick Costello, Lugene Fukuma and Michael Sepal. Adviser, Dr. William Garrison.

L. To R.: Steve Davolt, vice-pres.; Janyce Lauhon, sec.; Jim Allen, pres., and Bev Goo, treas.

Organizations involve everyone.

Tickettes is a group of young ladies dedicated to the proposition that it's fun to sell tickets at games! They are the people who greet you at the door and show the way to excitement within. It's members consist of Cheryl Anderson, Kathy Anderson, Barbara Dick, Karin Ekness, Tina Eckroth, Pat Hudson, Heidi Impson, Sharon Jackson, Debbie Martinez, Georgette Michael and Sandy Oster.

Tina Eckroth always keeps her eyes on the money.

The people in Audio-Visual are behind the scene setting up the visual aid equipment for assemblies and concerts. They also work with sound equipment and lighting. The advisers and students are Mr. Wagness, Mr. Lewellen, Mike Jorgenson, Tim Nelson, Bill Blaurock, Kathy Crosslin, Gregg Pierce, Kevin Graving and Randy Sumner.

Audio-Visual works with equipment such as the video tape.

Gregg Pierce tries hard to think straight long enough to figure out this mess.

Lettermen - women make this a championship year

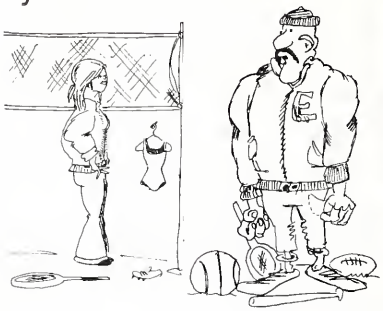

Letterwomen officers: Carmel Nilsen, sec.; Vice-president - Kathy Bates, vice-pres.; Pat Rockwell, pres.

Lettermen officers: Steve Jackson, sec.; Tim Buswell, vice-pres.; Bob Clingan, pres.

Tom Hazeltine, Bob Briggs, Marshall Stovall, Mike Jackson, Willie Thomas, BJ Wakkuri, Greg Evans, Dan McNeil, Gary Green, Jack Thompson, Ron Edwards, Tom VanSteenvoort, Chris Humphries, Bill Sanderson, Tim Skinner, Mark Umbinetti, Jeff Bukosky, Ken Oberloh, Jeff Benedict, Dan Jovich, Mark Battles, Alan Brockmiller, Tim Buswell, John Clemans, Bob Clingan, Walt Cougan, Shayne Day, Bob Foster, Bill Gaines, Jeff Loreth, Ronn Reimer, Jeff Rogge, Randy Rudin, Jay Sullivan, Greg Taisey, Mike Wright, Gary Yow, John Patton, Tom Cruz, Curt Parrott, Bob Bartinetti, Evan Klier, Randy Underwood, Larry Holm, Mike Bang, Dwight Wiseman, Curt Clothier, Jim Kamp, Ernie Wooster, Jeff Pricco, Rob Peltzer, Dennis Underwood, Mike Bressler, Steve Jackson, Gary Anderson, Dave Gladgo, Kurt Kundert, Kurt Stevens, Terry Westmoreland, Larry Wilkins, Lane Stephens, Russ Galbraith, John Hixson, Dan Hargraves, Brian Jackson, Dave Briggs, Lance Hatling, Steve Munson, Kevin Timblin, Bruce Ittner, Jack Williams, Brian Hedman, Brian Espe, Rich Moran, Randy Campbell, Phil Miner, John Wells, Tracy Larson, Chuck Baynard, Steve Fisher, Phil Berg, Mike Hargraves, Mike Wright, Ron Diggs, Ren Mottley, Adviser Mr. Mullikin.

Cheryl Anderson, Karin Bates, Kathy Bates, Michelle Chauner, Lori Fritsch, Cathy Ganong, Sue Glanzrock, Peggy Hodges, Kathy Knutson, Carol Masterman, Pat Rockwell, Margo Thompson, Diane Wilson, Barb Ebright, Peggy Bloom, Cindy Saylor, Debbie Yantis, Karen Aurelio, Loxie Adams, Marcia Antoncich, Becky Bjornsson, Tina Eckroth, Judy Heller, Terrie Huckaby, Georgette Michael, Sandi Oster, Sandy Quantrille, Carmel Nilsen, Jean Purdy, Janet Rockwell, Laurel Butler, Diane Farr, Margaret Holmberg, Cindy Booser, Annette Dong, Cindy Efta, Donna Cinderich, Debbie Bordeux, Marice Rivers, Denise Saros, Ginger Edwards, Sue Hutchison, Kathi Powell, Tammy Crosslin, Dawn Davis, Virginia Farley, Sandy Pleasants, Debbie Cruz, Colleen Brandt, Sheri Walters, Dawn Bertrand, Carol Lynch, Adviser Miss Elliott.

Thespians played The Importance of Being Earnest

"Speaking of marriage—" Lindy Beaudry and Jim Boril

"Well, how do I look?"—Lisa Weiger

In early spring the Evergreen players produced "The Importance of Being Earnest" by Oscar Wild, which is a satire based on the British social system. The cast included: Sanford Brown—Jack, Tim Torneby—Algernon, Sue Satton—Gwendolyn, Linda Beaudry—Cecily, Jim Allen—Merriman, Jim Boril—Dr. Chausable, Lynne Gurney—Miss Prism, Glen Putnam—Manservant, and Lisa Weiger—Lady Bracknell, and Dr. Taeschner, director.

"I thought your name was Jack."—Tim Torneby (Algernon) and Sanford Brown (Earnest)

Tim Torneby prepares tea.

"Oh, do you mean it Jack?"—Sue Satton and Sanford Brown

"Would you like a cookie, my dear?"—Jim Allen and Linda Beaudry

"Do you think this improves my image?"—Sue Satton

Dr. Taeschner transforms Lynne Gurney into an "old maid".

St. International deals in ways of living

Officers: (L. to R.) pres., Terri Everman; Adviser, Miss Jacobson; vice-pres., Shirly Morton.

Secretary, Sheila Westergard; treas., Fa'seli Te'o.

Student International was formed to strengthen the understanding and communication between members of the Evergreen community and communities in other nations. S.I. directs its attention to stimulation of interest in international relations, affairs, and people, and tries to broaden the social experiences of the Evergreen community through personal contact with students from abroad.

Yumiko Yanagisaisoa came to us from Japan to spend her senior year.

Keiko Nogami, senior, made her appearance from Japan, too.

Morris Kremen is spending his junior year in Holland.

Bolivia is "it" for Lynne Allingham.

Spades, look forward, not back, and lend a hand

Spades use their talents. Standing: L. To R.: Debbie Pint, Bonnie Johnson, Debbie Marton, playing the guitar Bruce Kissler.

L. To R.: Terrie Huckaby, pres.; Maureen Vendettuoli, sec.-treas.; and Debbie Martin, vice-pres.

Spades, which stands for Special Aids, is a service club sponsored by Kiwanis to help the handicapped. For the children at Woodside they sponsored a Christmas party. Members include: Debbie Adams, Loxie Adams, Patty Barkus, Debbie Bjornson, Terry Bradley, Colleen Brandt, Gary Burns, Ann Buteau, Gail Carroll, Lori Darling, Lorrie Davison, Barb Dickerson, Danette Doughty, Darla Duncan, Ginny Earp, Debbie Eckman, Dolores Forsell, Dayle Grimm, Pat Hudson, Bruce Kissler, Debbie Lord, Chrystal McBride, Kim McKibben, Kathy Miller, Clara Mize, Wendy Olson, Patty Orey, Debbie Pint, Debbie Purdy, Sandy Quantrille, Priscilla Sam, Renae Sowie, Susie Teton, Cheryl Watanabe, Theresa Wenrick, Gwen Wilson

Dave
I'm not going to say I love you
I know you're good
going to have a good
summer because you
are going to see me. Well good
Look, I'm glad to
know you. Love Debbie
Marton

Chess is a challenge to the mind

With chess game in progress other members want to help but cannot. L. To R.: Larry Brugge, Tom Dickens, David DeGroot, Scott Marlow

Chess club meets every Thursday after school to improve the members' skills and talents. Mr. Myers, the club adviser, gives instruction, and helps the members master the finer moves on the chessboard. Members include: David DeGroot, pres., Larry Brugge, vice-pres., Tom Dickens, sec-treas., Scott Marlow, Alan Brugge, Ken Boetcher, Jim Grover, Terry Snoozy, Mike Foster, Bruce Ittner, Steve Monroe.

Business opens many new roads

Deca is a club with the purpose of "developing future leaders for marketing and distribution". The club emblem claims that the members gain leadership, social intelligence, vocational understanding and civic conciousness. It is a club in which students learn ways to handle a business. Deca members carry on money-making projects as well as sell milk and ice cream in the cafeteria, and manage the school store. The members inclue: Cheryl Anderson, Linda Bardsley, Ann Bjornstrom, Bairy Carslay, Karin Ekness, Philip Gauron, Toni Holmes, Doug Husted, Gary Laviola, Mark Mann, Nancy McCoskery, Connie Pfingsten, Scott Powell, Jana Scott, Valerie Sheets, Angie Sonninfield, Judy Strong, Ronnie Vold, Theresa Wenrick, Elaine Yearka, Jack Langley, Cheryl Corbin, Laura Miner, Ernie Wooster, Debbie Poland, and Isy Anaya.

Mary Powell, Karin Ekness and Cheryl Anderson demonstrate their winning smiles.

Deca Ski Swaps can be so FUNNY at times!

"Don't you realize we're having a licorice shortage?"

Lana Lingblom wants to sell a milkshake to someone.

Kathy Coon contemplates building a three-pound ice cream cone.

Office, Library, Clinic Aides—helping others

"... and I've got the a's"—Tina Ekroth, Janis Benson.

Library aides assist the librarians in checking out material, filing cards, and making sure that students receive ample notices of overdue books. Aides are: Sue Little, John Patton, Thelma Pierce, Terry Bruneau, Vicki Longwell, Debbie Nash, Janis Benson, Tina Eckroth, Sheila Westergard, Barb Mullins, Lee Fatland, Ray Breaux, Bob Donaldson, and Pam Geigle.

"I before e except after c ..." —Teresa Jordan

Donna Osborne takes over in Mr. Z's absence.

Morning routine has the Office Aides roaming the empty halls for pink slips, while fellow classmates wake up to first period. Office Aides include: Karen Brown, LeAnn Gorringe, Debbie Lessley Hoskyn, Patty Shuck, Bill Brunelle, Kim Below, LouAnn Doelker, Pat Orey, Karin Aurelio, Roxane Harmon, Lonnie Tracy, Jeannie Ghramm, Peggy Illian, Mary Negley, Heidi Impson, Tim Casey, David Begley, Chris Bales, Craig Aurelio, Kathy Crosslin, Vicki Zigalla, Shelley Henry, Denise Nielsen, Rebecca Brooke, Barbara Jones, Robby Smith, and Colleen Wold.

Donna and Danita discuss the mystery of the missing pink slip.

The everyday routine of checking students in and out.—Ms. Hogan

The Clinic Aides have a "gag" of a time signing in nauseous students who sought the clinic as a refuge from an unscheduled test. A typical delirious patient staggers in after having survived first period, only to be released and return again following lunch. The following girls work in the clinic: Karen E. Johnson, Bobbi Johnson, Cheryl Loving, Cheryl Kuxhouse, and Debbi Pryor.

The many faces of Wolverine Country

"So you liked my fairy outfit, huh?" Peggy Bloom

For Carl Johnson this is the only way out.

"Man, oh man, you've got it made in the shade!" Carol Hagen and Jeff Tessen

The Cottage Cheese for Lunch Bunch: Cindy Maguire, Diane Wilson

Barb Petronis stretches her coffee break.

Julie Harrison takes time out in the lounge.

"Can you verify your statement?" Oliva Lauritzen

"You guys are all weird!" says Grace Marczuk.

are reflected in the Class of 1974.

Shelly Henry passes the hour making pots.

Mike Mitzel plays ping-pong.

Looking back over three years are Connie Richardson and Pete Salazar.

Patty Nikolaisen squints at flies.

Kim Below uses "Cold Power" on her wash.

Mindy Farris gets off on school.

Marshall Stovall and Dan Graves work to keep their grades high.

Write on, Kathy, write on! K. Knutson

Gary Yow wails for aid in a pep skit.

Primo ex plerisque factis

You may have seen many initiates walking thru the breeze-ways wearing unique hats, these were the first year Latin Club members. They had just returned from the fifth annual Latin Club breakfast. The Latin Club sells concessions to the night classes every Monday and Wednesday night in order to have their traditional banquet and build a scholarship fund. With the advice of Mrs. Nerheim, Latin Club is run by Consul Primus, Jeff Rogge; Consul Secundus, Dwight Wiseman; Quaestor, Kathy Anderson; Scribe, Steve Kipisz; and Paetorian Guard, Craig Stone. Other members include: Doug Horton, Kay Reid, Jeff Pricco, Carrie Van Winkle, Barb McKie, Barb Berg, Georgette Michael, Jeff Benedict, Dennis Aemmer, Pam Pleasants, Mike Foster, Scott Marlow, Lance Hatling, Brad Hazeltine, Debra Kiehn, T.J.Kleikamp, Ren Mottley, Pam Nalli, Richard Sparks, and Cisco Herrin.

Newly intiated members stand forward.

The famous crowning ceremony.

Lance receives his crown.

The class distinction is obvious.

The aristocracy makes a saving gesture.

First of many deeds

Consul Primus, Jeff Rogge, addresses his subjects.

Scott Marlow daydreams of Roman gladiators.

Steve and Jeff compare nail polish????

Left, Latin Club's own Julius Caesar.

The Timberlines staff is kept ever so

Tom Harlan sketches a few quickies.

Karen Daubert and Woodrow Smith race to meet deadlines.

Members of the Timberlines staff met the challenge of newspaper publishing every other week. Heading this deaprtment was Virginia Nerheim who received one of two National High School Journalism Teacher of the Year Awards given in Washington. Mrs. Nerheim was sponsored by the Post-Intelligencer and received a $100 grant in her name for the purchase of journalism learning materials for the school library.

The Timberlines staff consisted of Joe Baumgartner, Karen Daubert, Lori MacArthur, Alice Swenson, Debbie Nash, Ron Olson, Kim Nicholas, John Sankalis, Tom Harlan, Kevin Jones, and Carrie Van Winkle.

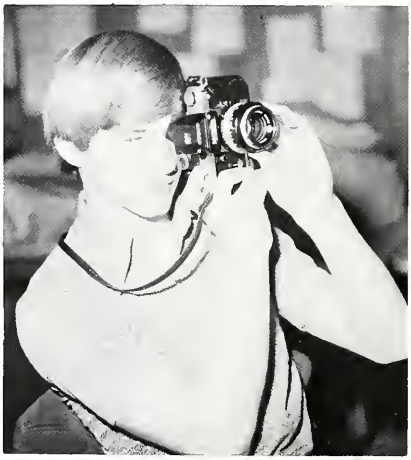

Kim Nicholas, photographer, is pointing that thing again.

Carrie VanWinkle, advertising director, uses the Columbus method—find and land.

First semester editor, Karen Daubert, has another headache.

"Mrs. Nerheim would never think of looking for the copies in here!" Joe Baumgartner

Alice Swenson seems to think that the layout is hilarious!

busy with never-ending deadlines

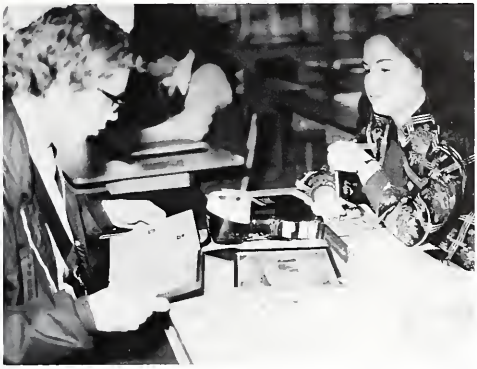

John Sankalis shows Lori MacArthur how to load a camera in broad daylight

Joe Baumgartner, second-semester editor, gives a try at the typewriter

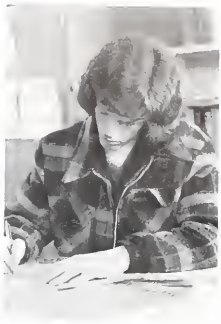

Kevin Jones sells ads! He sells and sells and sells.

Don Hautala and Debbie Nash plan a paste-up

Ron Olson writes copy after interview

Tom Harlan hasn't quite recovered from the shock of the roaming camera.

Forester Staff members put their minds to work

D. Lough doubts the picture should be cropped.

"Sherry, you can't put that in!" S. Baynard and S. Nichols.

Co-editor, Sue Nichols, "This annual will never be done!"

T. Everman and C. Johnson, know that picture is some place.

D. Wilson "Hey, it fits!"

S. Westergard and L. Gurney, "You're putting that in the annual?"

"Your grammar just doesn't make it, Lee." D. Wiseman and L. Robinson.

for a book of marvels

Co-editor, S. Kaku, talks to her ruler, the only one that listens.

"Why is all this cropped?" C. Maguire.

Robyn is Kreg's new secretary.

The search for a caption, S. Sheppard, D. Denton and J. Burgon.

Kathy Knutson, Barb Berg, Suzie Royer and Barb McKie draw layout after layout after layout after layout . . .

P. Hall, "I take no credit for this."

L. Trulson fingers it.

M. Jones, "I need a caption!"

Quill and Scroll-true blue journalists who

Evergreen became a charter member of Quill and Scroll, the International Honorary Society for High School Journalists, on March 9, 1970. This year the club sponsored a current events quiz for the entire student body. The officers are: Joe Baumgartner—president, Alice Swenson—vice-president, and Robyn White—secretary-treasurer. The members include: Jim Allen, Janet Burgon, Barbara Berg, Sherry Baynard, Kim Broughton, Karen Daubert, Pam Hall, Kathy Knutson, Sharon Kaku, Cindy Maguire, Lori MacArthur, Barb McKie, Sue Nichols, Susan Sheppard, Catherine Trestrail, and Diane Wilson.

Winners of the current events quiz were Joe Baumgartner, first; Arlene Abbott, second; and Don Hautala, third.

Karen Daubert shows signs of stress after making another deadline. Karen was the first student at Evergreen to attend Girls' State.

Jim Allen was the first president of Quill & Scroll.

Sherry Baynard masters the art of layouts with a little help from her Kleenex.

"David—Here I am in Annual supposedly doing my layout.;;—Catherine Trestrail

"Come on Kathy, you can't crop yourself out of every picture."—Janet Burgor

Mrs. Nerheim, Quill and Scroll adviser.

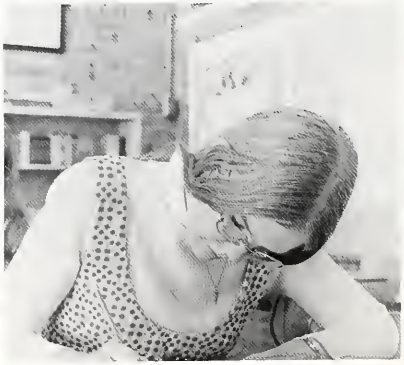

"FLASH! Girl gets hit by moving projector."—Barb Berg

Kim Broughton contemplates sueing when her fingers get stuck in the typewriter.

always come to life the day before deadlines

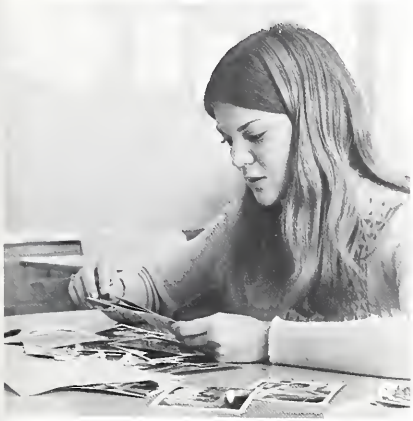

"Wow, is he good-looking!"—Pam Hall

Joe Baumgartner—president

Sue and Barb are caught stealing headlines from '73 Forester.

"I think I'm going to need help writing copy."—Diane Wilson

Robyn and Sue both type the same page, to get it done twice as fast?

Sharon makes copies of her senior picture.

"Ooh-ooh, I get so mad I could just start crying."—Cindy Maguire

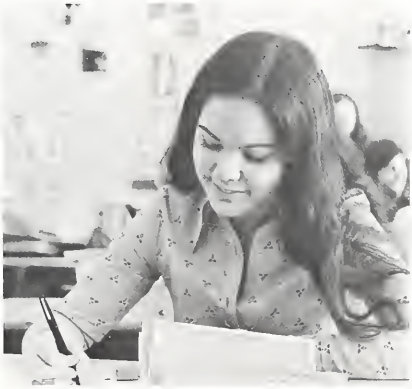

"Does anyone know how to spell lean-to?"—Lori MacArthur

Alice Swenson laughs all the time!

OSC: The extension of practical abilities

OSC has been designed to train young people for entry-level jobs and/or prepare them for pursuing additional training after they graduate. Classes are held in Marine Technology, Commercial Food and Clothing, Visual Communications, Dental and Medical Assistant skills and Industral Plastics. Through an extension of the regular school program, in combination with 3 hours in a chosen class for pratical use, students have an opportunity to specialize in the area of their greatest interest.

It beats airplane models. Dan Gules and co-worker.

A typical hard working photographer, faking it! Mike LaChapelle

Keep on Truckin'. Kim Hill

What is that !?! Diane Ellis.

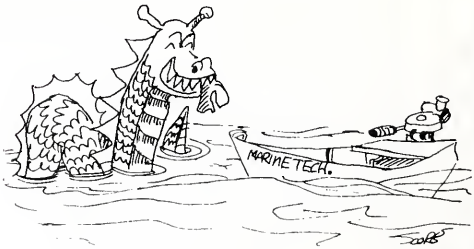

Now, if you wanted to go to the Fiji Islands . . . Jeff Rogge & Mike Sepal

for application in the immediate future.

Close-up, camera B, front panel shot on A. John Clemens

Hey, you still have your tonsils. S.Sally, D.Yantis

Here little fishy, fishy! Pete Berg

Dr. Jekyll and Mr. Hyde - Greg Taisey.

If this thread breaks just one more time! Sherrie Pudwell

I wonder if Galloping Gourmet started this way! D.Mala, C.Vantenberg.

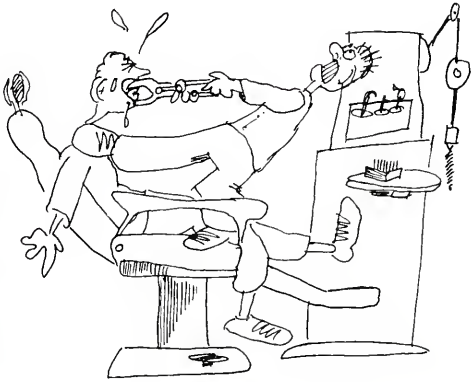

Students

SOPHOMORES

Sophomore officers: l. to r. Brad Hazeltine-vice-president; Cynthia Westland-treasurer; Ellen Wood-P.T.S.A. representative; Nancy Scott-secretary; Peggy Fritchy-P.T.S.A. representative; and D.J. Brooks-president.

Motto: We must live life to the fullest for we shall never pass this way again.

Colors: Navy Blue and Ivory

Flower: Yellow Rose

To be a sophomore is:

Arlene Abbott
Brian Abbott
John Abbott
Lavonne Abelson
Phillip Ackerman

Debbie Adams
Tracy Adams
Ronald Adkisson
Christi Alfonso
Rosa Anaya

Dawn Anderson
Deborah Anderson
Michael Anderson
Wade Anderson
Michael Angelier

Terry Arney
Ramon Arredondo
David Askey
Sherry Avery
Ranell Babbel

Nicholas Barker
Frank Bartenetti
Dixie Bates
Johann Bauer
Coreen Baxter

Sandra Beard
Ronald Becker
Cindy Beddow
David Begley
Joanne Beirnes

Gene Beitler
Ben Benavides
Linda Benson
Phillip Berg
David Berman

For girls it is to admire the cute senior men and

Michael Berry
Dawn Bertrand
Mary Beyers
Patrick Bohl
James Boril

Jeffrey Boril

James Bowman

Marcella Boyd

Steven Bradley

Casey Storey, Chris Alfonso, Jane Mori, Julie St Martin, Julie Clingan, Denise Smith, Julie Jackson and Cindy Neupauer add a touch of variety to Tim Buswell's extra-curricular activities

Colleen Brandt
Danny Breeden
Joanne Breithaupt
Laurie Briggs
Steve Bright

Dean Brooks
Theresa Broughton
Craig Brown
Janice Brown
Vicki Brown

for guys it is to know they are not so cool

William Brunelle
Kelly Buckmiller
Annette Bukoskey
Donna Bull
Billie Bunch

Bev Burger
Cheryl Burke
Brad Butler
Donna Butler
Charles Buttkus

Lynelle Carlisle
Debra Carlson
Pamela Carlson
Gail Carroll
John Carroll

Lynette Carson
Debra Catlett
Laura Chalcraft
Richard Chamberlain
Karen Charles

Stephanie Charoni
Cynthia Charvet
Howard Clark
Russell Cleaveland
Julie Clingan

Karen Cody
Charles Coffin
Kimberly Coghill
Sheldon Cohen
Judy Cohen

Julie Collop
Steven Conklin
Cynthia Conner
Dennis Cooper
Chris Corcoran

To struggle with the pronunciation of Alma Mater

Michael Cox
Linda Crosslin
Tamara Crosslin
Debra Cruz
Rick Custer

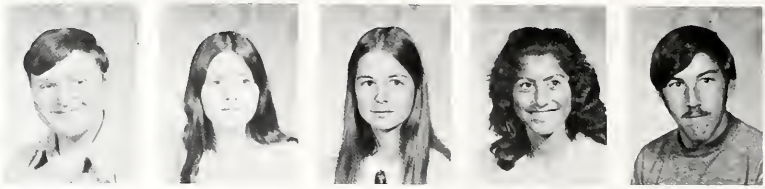

Lori Darling
Dawn Davis
Robert Davolt
Stacey Dean
Michelle DeMacon

Victor DeMacon
Daniel Denbo
Thomas Denman
Gary L. Devine
Gary Devine

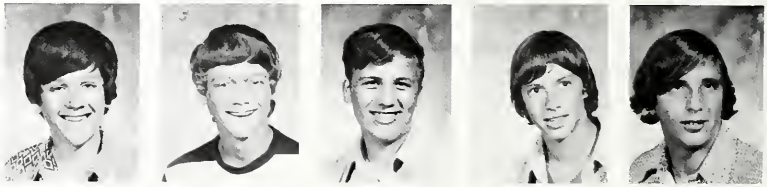

Theresa Dick
Thomas Dickens
Kenneth Dickinson
Ronald Diggs
Tony Ditolla

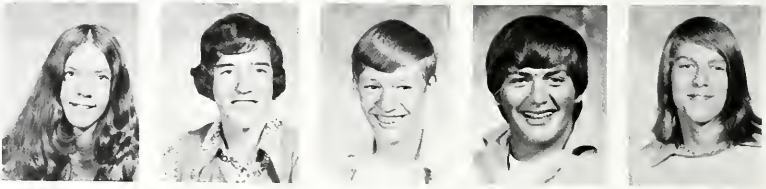

With a little bit of "Elmer's" and construction paper, Lee Fatland makes his corsage for the Tolo.

To discover a third shelf in your locker

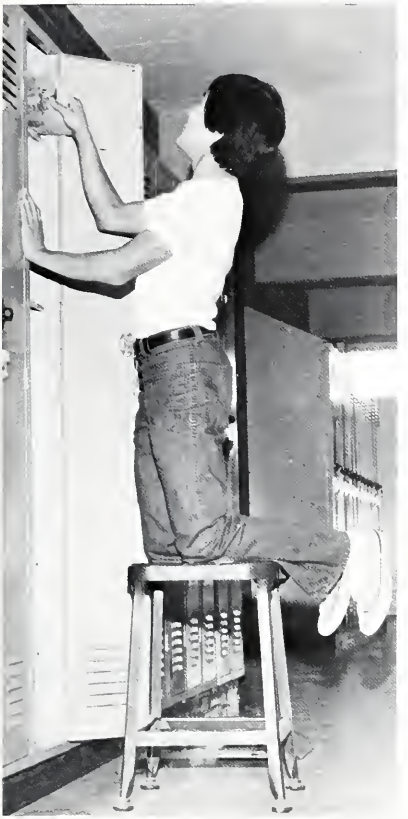

"I know my purse is up here somewhere," exclaims Rob Fukuma.

Kara Dohman
Judi Doll

Sharon Drake
Carolee Drillevich

Vicke Duncan
Donna Eadie

Bobby Edgmon
Ginger Edwards

Judith Edwards
Dean Ehrich
John Ekness
Deborah Ellyson
Billie Enerson

Danny Emerson
Dorothea Emery
Teri Engberg
Vickie Ennes
Mark Erickson

To buy tickets for the elevator to the cafeteria

Michael Ervin
Debra Estrem
Tasha Faltys
Virginia Farley
Brian Farr

Donald Felton
Laura Fisher
Lynette Fisher
Diane Fluckinger
Judith Forgey

Cindy Foster
Holly Fox
Ellen Frank
Brian Fredrickson
Peggy Fritschy

Rodney Fukuma
John Gamache
Joni Garcia
Kerri Gardner
Carol Garner

Paula Geigle

Darlene Gerber

Mark Gerrish

"Steve, I wish you wouldn't fall asleep when I start talking about my Saturday nights." Mark Leroy

and then realize you go to a one story school

Donald Geyer
Rodney Gibson
Mark Goodridge
Bryan Grant
Kevin Graving

Ivy Longnecker wonders if Van Gogh had days like this.

Marie Green

Teri Greer

Dayle Grimm
Thomas Gross
William Guyaz
Jill Hageman
Carol Hagen

Jana Hair
Sandra Hall
Steven Hall
Kimberly Halter
Kim Halverson

John Hanley
Joseph Hansen
Mike Hargreaves
Karen Harper
Rose Hart

To trample a letterman's jacket through the mud

Donald Hautala
Bradley Hazeltine
Wayne Heinsch
Sheri Henry
William Herman

Vladimir Heynneman
Pam Hicks
Steve Hieb

Michelle Higley
Chris Hill
Jean Hitch

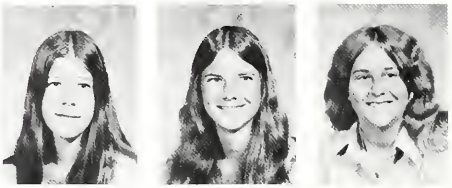

Rex Hjelm
Vern Hodges
Pam Holcomb

James Holmes
Cheryl Holt
Kevin Honeycutt

Susan Hope
Tammy Huffman
Bert Hufnagel

"Who me? Why should I be embarrassed about my new letterman's jacket?"-Mike Wenderoth

Joseph Hughes
Nancy Hulet
Carol Huntley
David Huston
Susan Hutchison

before wearing it to school for the first time

Chris Impson
Julie Jackson
John Jametski
Valerie Jansson
Joanne Johnson

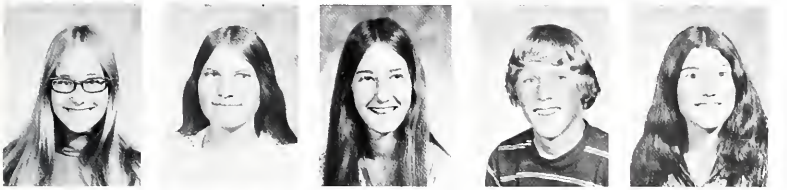

Karen Johnson
Linda Johnson
Lynn Johnson
Bill Jones
Dana Joseph

Linda Jump
Daniel Keane
Margaret Keller
Bryan Kelley
Debbie Kendall

Florence Kennedy
Melanie Kennelly
Eric Kissler
Kerin Kladnik
Patricia Klein

Ken Knutson
Debra Kube
Jude Kuberka
Darcy LaPierre
Cynthia Labelle

John Lagerquist
Karen Lamb
Denise Lanouette
Lori Lansing
Cheryl Lantz

Linda Larson
Susan Larson
Wilfred Larson
Linda Lawall
Mark Leroy

Sophomores eventually learn how to read lips

Michael Leroy
Josana Levine
Brent Linville
Susan Little
Dave Longhurst

Ivy Longnecker
Ronald Lopez
Peggy Loreth
Renae Lovre
John Lovsey

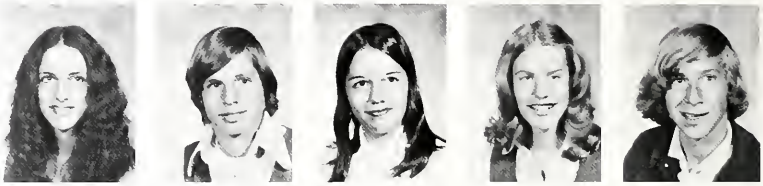

Ernest Lucero
David Lusebrink
Carol Lynch
Laurie Maceiunas
Dawn Maguire

Robert Malo
Thomas Mar
Sharon Marczuk
Melinda Mattson
Charlene Mayfield

Owen Maynard
John McCoy
David McFadden
Gary McGinnis
Chris McMillan

Jodie McNeil
Pam Mead
Robin Mehner
Ron Melius
Laurie Mendel

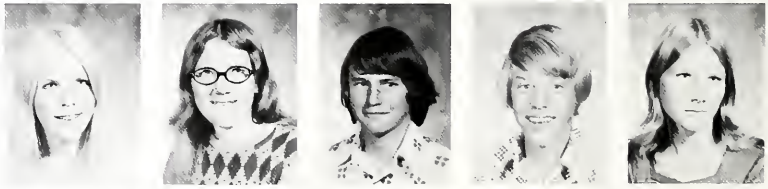

Rachele Meshulam
Scott Myers
Randel Middaugh
Carol Miller
Michael Miller

from the back-row bleachers during the assembly

Stephanie Miller
David Miramontez
Alice Mize
Stephen Monroe
Charles Morgan

Jane Mori
Richard Morrow
Cynthia Moss
Renwick Mottley
Pam Nalli

Kathi Napier
Nancy Nash
Ramel Neesham
Tina Neubauer
Cynthia Neupauer

Rebecca Newman
James Nims
Charles Northcutt
Bertha Nunez
Roy Nunnekamp

Quality and quantity, the sophomores come in both.

To know you can leave class without a hall pass

Kurt Oberloh
Kathy Oen
Michael Oheron
Dan O'malley
Richard Onstot

Richard Orcutt
Patricia Osborn
Kathryn Osborne
Lolly Palmer
Connie Payne

Carrie Pearsall
Verna Pederson
John Pekonen
Terri Perleberg
Judy Phillips

Sandra Pleasants
Mary Popejoy
Robert Potts
Kathy Powell
Joel Pricco

Sue Probasco
Glen Putnam
Laurie Quinnett
Cynthia Randall
Patti Randall

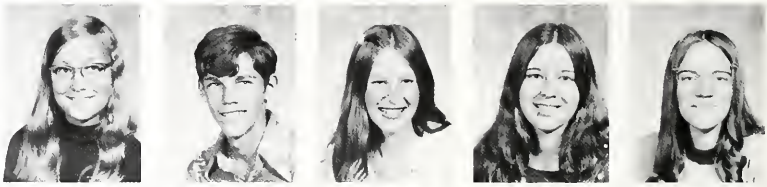

Lynn Reid
Chris Reiner
John Reinholz
Leslie Reiser
Barbara Reitan

Leona Rice
Marcia Richardson
Edward Riggle
Billie Roberts
Kathy Robey

and finally to be able to chew gum during class

Mr. Sturm checks permit slips to make sure everything is legal.

Alan Rosecrans

Billy Rowden

Robin Russell

Robin F. Russell
Helen Ruzic
Tobin Sam
Larry Samano
Kim Sample

Steven Sample
Joy Sanders
John Sandstrom
Denise Saros
Sherie Sauers

Barry Sayler
Joe Schab
Delton Schafer
Denton Schafer
Cindy Schmaltz

Gayle Score
Nancy Scott
Sheryl Scott
Tony Sedlacek
Cindy Self

To remember to say EVERGREEN during two bits and

Lynwood Self
Craig Sepich
Buddy Shaver
Michele Shaw
Tina Shebly

Deborah Shuck
Shelley Siguaw
Richard Sims
David Skorupa
Dave Smart

Brad Smith
Catherine Smith
Daniel Smith
Denise Smith
Denise D. Smith

Robbie Smith

Kathy Smith

Terre Snoozy

Lance Warner struggles on his masterpiece . . .

Robert Somerville
Jack Southerland
Diane Sovay
Richard Sparks
Julie St. Martin

to be confused during the Wolverine spell-out

at least the sophomore tried

Kim Starkovich

Cathy Steffen

David Stein

Lori Stickel
Daniel Stoneback
Casey Storey
Allen Stream
Paula Swallow

Sherry Sweitzer
Colleen Sybouts
Steve Thesenvitz
Cathy Thompson
Gary Thompson

Lee Thompson
Lorri Thompson
Catherine Tobel
Shirley Tobey
Mannuel Torres

Tim Traverso
Robin Tyni
Lynn Urbana
Mark Vandermark
Michael Vanderveer

Sophomores learn to adapt to changing classes

Ann Veloni
Victoria Volk
Oliver Waiau
Wendy Wallmark
Sheridan Walters

Lance Warner
Cheryl Watanabe
Fred Webster
Doug Weeth
Kathy Wehner

John Wenderoth
Brian Werner
Martha Wertz
Cynthia Westlund
Paula White

Mary Wilbur
Gordan Wilkins
Randy Williamson
Jeff Wilson
Toni Windhorn

Rory Wintersteen

Randal Wishman

Erik Wivag

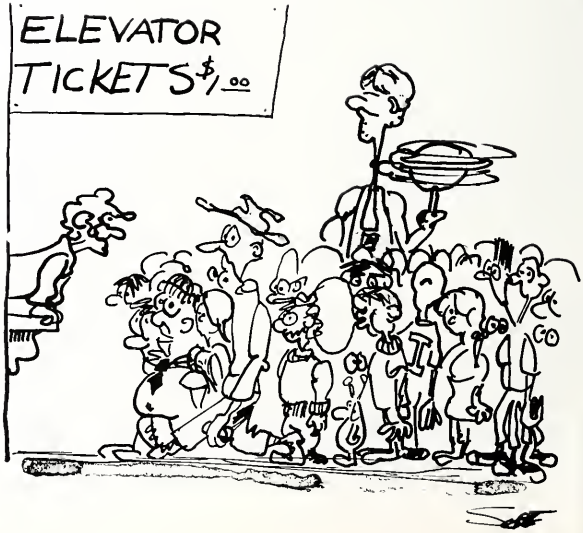

without bells and not to rotate their schedule

Dean Wold
Thomas Wolfe
Brian Wollaston
Ellen Wood
Gefory Woodruff

Dave Woolliscroft
Scott Wright
Lucretia Yale
Anita Yarnes
Victoria Young

Brenda Zobrist
Zenda Zuchowski
Randy Zuger

Brian Farr "passes" his test with a little help from Jim Boril.

NOT SHOWN:

Steve Anderson
Robert Atwood
Dan Burch
Daren Burnham
Gerald Coutch
Jim Craddick
Susy Day
Peter Denman
Steven Douglass
Douglas Downs
Donald Erskine
Jeffrey Evans
Lee Fatland
Kim Rae Feddern
Kathleen Ferrin
Robert Fogelman
John Gabbert
William Gurney
Kathleen Hadley
Bruce Halverson
Mary Huston
James Jorgenson
Rita Kallenberger
Vern Kelley
Kevin Kollars
Kim Kundert
James Lane
Vikki Lattin
Jesse Martin
Mark Martin
Rodney McClurg
Douglas Mersman
Catherine Neff
Mark Olheiser
Victoria Persons
Jeff Porter
Jack Purdy
Patrick Purdy
Jim Restad
John Sabbatini
Leslie Sharp
John Shepherd
Mark Shupe
Ronald Skogstad
Deborah Smith
Jimmy Smith
Kathy Smith
Edward Steinbach
Lori Strauss
Jeffrey Ventoza
Gregory Wiese
Linda Yeoman
Mary Warren
Brenda Tyree

Sophomores conquer the year with zeal, integrity

Alan Stream and Gene Beitler find a constructive use for their history books.

Mr. Birch works his way through college selling elevator tickets to sophomores.

Arlene Abbott finds history exciting while Mike Anderson falls asleep.

Bill Jones can't believe he ate "The Whole Thing."

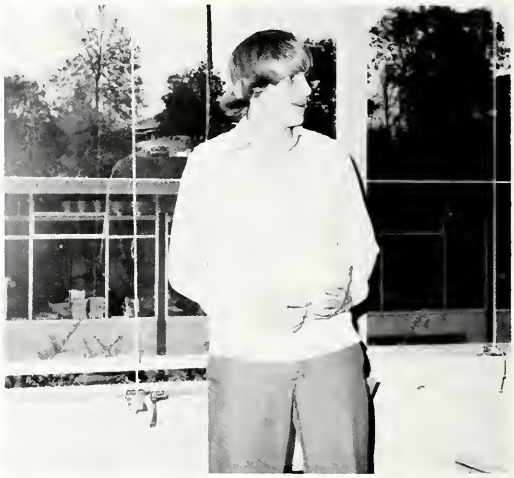

John Hanley prepares for the great escape - check right, check left . . .

Diane Sovay, Jim Nims, and Tom Denman compete in the airplane derby.

and an honor pass for the lounge

"Four T.A.'s and two study halls?!?-Carol Lynch

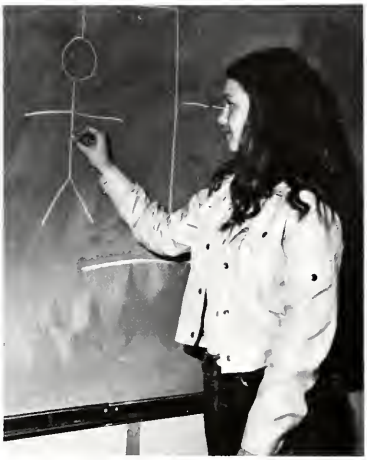

Billie Roberts illustrates Gagnon's idea of lynching.

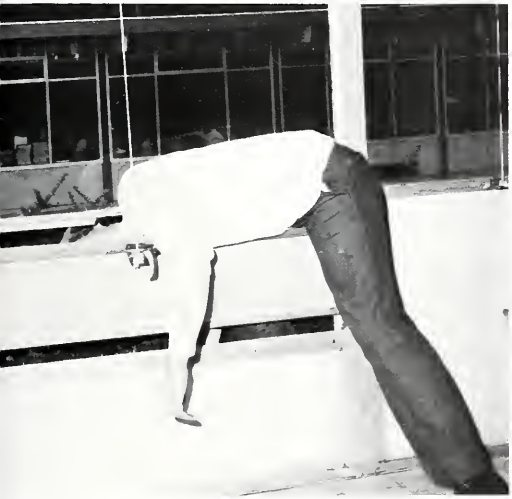

Check rear view mirror and proceed with caution . . .

Emergency stop!!!

"Tell the part again where the wolf knocks on the third door."

Juniors

David Kniffen
President

Bud Hougland
Vice-President

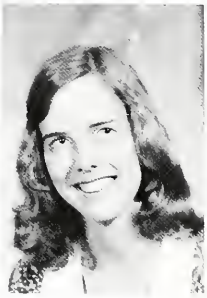

Debbie Tarbuck
Secretary

COLOR: Burgundy and Cream

FLOWER: Red Rose

MOTTO: "Some men see things as they are and say why, I dream things that never were and say why not."

Robert Kennedy

Catherine Trestrail
Treasurer

Suzie Royer
P.T.S.A. Rep.

Carrie Kaku
P.T.S.A. Rep.

We don't jive— we're '75!

Juniors tackle a new year

Robert Adkins
Michael Adkisson
Dennis Aemmer
Janine Albright
Gerald Allen

Stephanie Allen
Kit Andal
Randy Anderson
Lisa Antoncich
Dave Armstrong

Debra Ashleman
Felisa Aspitarte
Michelle Ayotte
Leila Bagnell
Patty Bailey

Christy Bales
Tim Barker
Donald Barnes
Cynthia Baumgardner
Chuck Baynard

Linda Beaudry
Gloria Beck
Joy Bedell
John Beebe
Bonnie Beltz

Caryl Benedict
Larry Besk
John Betenson
Brian Bingham
Debbie Bjornson

Though the struggles are many

Lon Black
Terri Black
Danita Boehm
Nick Boehm
Kenneth Boetcher

Micheal Bohl
Cindy Booser
Deborah Bordeaux
Kelly Bracken
Terry Bradley

Carla Brandon
Mike Bressler

Sue Brett
David Briggs

Charlene Bromley
Rebecca Brooke

This pot is just not working!, says K. Zueger.

David Brose
Layne Broughton
Curtiss Brown
Phil Brown
Sanford Brown

there are still pleasures to be found,

J. Miller and M. Heavner, double "27" will do it.

Allan Brugge
Gary Burns

Ann Buteau
Laurel Butler

Darrell Cabales
Kenneth Campbell

Randal Campbell
Steve Carlisle

Linda Carlson
Colleen Carroll
Christine Carsten
Ron Carter
John Catlett

Irene Chabot
Monica Chalcraft
Betty Chrisman
George Christensen
Donna Cinderich

We tumble into fun and find new friends

Pat Clancy
Michael Clark
Mark Clayton
David Clingan
John Common
Cindy Coon

Gary Cooper
Connie Corbin
Vickie Costa

Vivian Craddick
Todd Cramer
Diane Criscione

Coral Crosby
Rockne Crouse
Charles Cruise

Theresa Cummings
Russell Curd
Cynthia Cutler

Beauty and the Beasts

Jack Darling
Charles Day
Jerry Dean
Ricky Degagne
Debbie Denbo
Debora Denton

as the days pile up,

Barbara Dickerson
Stanley Diggs
Daniel Dillon
Gary Dodge
David Dokken
Annette Dong

Doug Dorhofer
Danette Doughty
Charlene Drahota

Neil Dumais
Darla Duncan
Susan Duncan

Debra Eckman
Cynthia Efta
Tamara Ellis

Denise Emerson
Kris Englehardt
Brett Enloe

Erin Enloe
Brian Espe
Greg Evanson
Terri Everman
Diane Farr
Ron Feery

A triumphant smile over a well-planned idea

Ray Fiorini
Steve Fisher
Robert Fogle
John Fotheringham
Barb Fox

Gregory Fox
Todd Francis
Howard Frank
Russell Galbreath
Lavena Galusha

Kevin Gardiner
Lauri Garrett
Leonhard Gehring
Maria Gerdts
Myra Gerdts

Jeanne Ghramm
Richard Giberson
Carl Gibson
Christine Gibson
David Gladgo

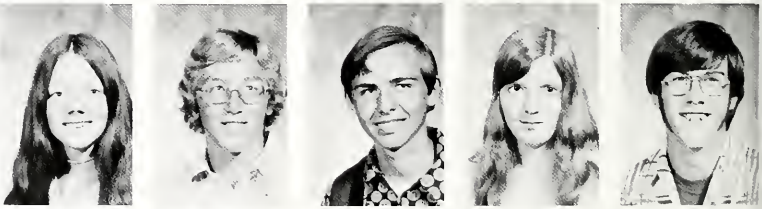

Andy Gleixner
Brendan Godfrey
Diane Goehring

"Me, scheme?" G. Evanson

Beverly Goo
Don Goodwin
Wera Gorena

gives way to a moment of quiet reflection,

Leanne Gorringe
Mike Grandbois
John Green
Richard Green
Karl Gresset

"C'mon, return that one!" K. Stevens

Lynne Gurney
Sheree Hall
Roger Hammett

Andy Hanlon
Robert Hannah
Laura Hansen

Sandra Hanson
Dan Hargreaves
Roxane Harmon

Debra Harper
Jeff Harrison
Lance Hatling
Sue Hawes
Marc Heavner

Brian Hedman
Keith Heller
Karen Henderson
Tom Henderson
Barbara Heynneman

Juniors annihilate the opposition

Sherrie Hicks
Nancy Hill

Susan Hislop
John Hixson

David Hoag
Karen Hoffman

R. Giberson finds the answer to the energy crisis.

Margaret Holmberg
Michael Hooks
Katherine Hoover
Brian Horne
Cathy Hougland

Randolph Howell
Patricia Hudson
Debbie Huffield
Jean Hughes
Kyle Hunt

Paul Impson
Randy Impson
Bruce Ittner
Brian Jackson
Steve Jackson

in all areas of school activities,

Bonnie Johnson
Cyndie Johnson
Guy Johnson
Jean Johnson
Mark Johnson

Robin Johnson
William Johnson
Barbara Jones
Jeryl Jones
Joe Jorgenson

Patricia Keane
Debra Kiehn
Mark Killman
Diana Kincaid
Steve Kipisz

J.Albright-from mud pies to masterpiece.

Lisa Kizer
Tom Kletke
Kenny Knipp

Craig Kobayashi
Rodney Kopp
Cinda Koshney

Kurt Kundert
Denise Kuxhouse
Michael LaFontaine

Sharing has a way of bringing us together

Jayne Lake
Lorrie LaLonde
Stephanie Lamb
Greg Lantz
Tracy Larson

Heidi Larsson
Thomas Ledray

Closer you get the better you lick, P. Lessard and C. Hougland

Donald Lee
Pam Lessard

Craig Lind
David Livingston
Vicki Longwell
Debbie Lord
Dennis Lord

Shelley Lovre
Bob Lydon
Michael Lynch
James Mabbott
Cynthia Maceiunas

Monica Madzuma
William Magee
Sheila Magorty
Kevin Malone
Debra Martin

Of opening our minds to a new and different way,

Merrilee Massey
Stephen Mastro
Terry Mattson
Jack McDonald
Connie McCormick

Barbara McCoy
Dale McGinnis
Kim McKibben
Pam McKibben
Barb McKie

Doug McLester
Avel Medina
Craig Melius
Cheryl Meyer
Jerry Miles

T. Francis and K. Campbell, this is some Coke.

Pam Miles
Jeni Miller

Pam Miller
William Milne

John Milne
Philip Miner

As we strive to find the good life

Cynthia Miramontez
Suzanne Mitchell
Mitchell Mithun
Anthony Mitzel
Michele Mitzlaff

Kathy Moen
Sue Molner
Tony Mora
Richard Moran
Marjorie Mori

Donald Moss
Edward Mott
Steve Munson
Gordon Nash
Kathryn Near

Yvonne Neff
Timothy Nelson
Debbi Ness
Mark Neubaum
Kim Nicholas

Wiley Nichols

Denise Nielsen

Steve, if you had it to do over, would you fall in love with yourself again? (that's football pride), C. Bromley and S. Jackson.

we look within ourselves and out.

I do because I've got to, S. Lovre.

Dorothy Nikolaisen

Carmel Nilsen

David Oakes

Carolyn Olson

Wendy Olson
Barbara Orcutt
Patricia Orey
Pam Osborn
Jennifer Palmer

Sandra Parente
Tony Parisi
Denise Park
Michael Pease
Rick Peery

Who knows what vile yarts and gwerks lurk

Sir, kindly address me as "Librarian" and not as "Bookie" T. Larson.

Rob Peltzer
Stephen Perry
Darlene Peterson
Marlys Pierson
Debbie Pint

Tom Pollard
David Powell
Debi Pryor
Jean Purdy
Chris Radenbaugh

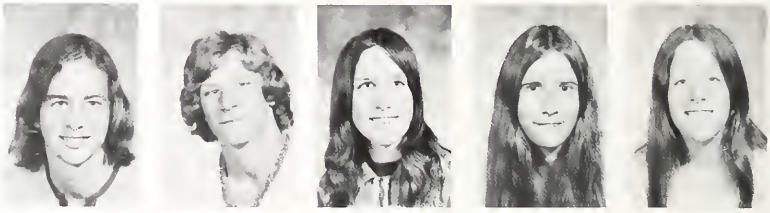

Reuben Ramirez
Gina Rastelli
Richard Rees
Kay Reid
Patrick Reinholz

in the mind of the junior male,

I was once an innocent kid, says M. Lynch

Barbara Renwick
Sue Reynolds
Steve Richardson
Gregory Riner
Susan Ritter

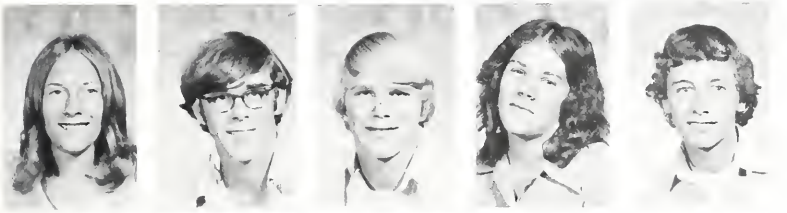

Marice Rivers
Lee Robinson
Richard Rochelle
Janet Rockwell
Darrell Rowden

Carol Rowell
Joyce Rustad
Robert Saagim
Charlene Salisbury
Priscilla Sam

It's all in your imagination—

David Sando
Susan Satton
Doug Sayler
Shelley Schelin
Russ Schnack

Sue Sheppard
Patty Shuck
Daniel Sijer
Edd Smith
Gloria Smith

Linda Smith
Marie Smith
Nancy Smith
Rod Smith
Mark Sommerfeld

Bryan Sondheim
Mark Southern
Robert Spendlove
Donna Staley
Kristi Steenerson

Lane Stephens
Kurt Stevens

Deborah Stokes
Jane Studer

R. Peltzer contemplates his next glorious pin.

the Juniors aren't really going ape,

Never can tell what Juniors will do.

Alice Swenson

Cheryl Sybouts

Brian Taisey

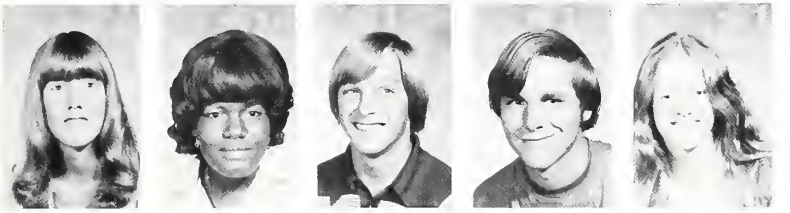

Debra Taylor
Joe Ann Thomas
Michael Thompson
Philip Thoresen
Arlee Thorlacius

Eldon Thorsteinson
Julie Thurston
Robin Tidwell
Steven Tinsley
Roberta Titchenal

Timothy Torneby
Linda Torseth
Lonnie Tracy
Lynne Trulson
Philip Tuttle

We're known as the party people,

"YEA"

Janel Twede
Diane Ulsh
Shari Umbinetti
Dennis Underwood
Rick Vance

Debi Vandersanden
Maureen Vendettuoli
Kimberly Wade
David Walker
Paul Ward

Laurel Warner
Richard Webb
Renate Weber
Lisa Weiger
Marilyn Welch

and connoisseurs of the unusual.

John Wells
Terry Westmoreland
James Weythman
Cheryl Wheeler
Dori White

Lawrence Wiese
Larry Wilkins
Perry Wilkins
Jack Williams
Cindy Wilson

Gwendolyn Wilson
Paul Wilson
Craig Wiseman
Colleen Wold
Cindy Wood

Eat your heart out, Herfy's! T. Kletke, V. Craddick

Diana Zetzsche
Zina Zuchowski
Kathy Zueger

NOT SHOWN

Gary Anderson
Kevin Anic
Tom Beebe
Don Cooper
Kathy Crossland
Lon Crosslin
Frank Dantzler
Virgina Earp
Rick Everts
Ken Fallis
Paula Ford
Gary Gaston
Jon Gillette
Diane Goehring
Joseph Gorman
Tom Harlan
Clark Healea
Angela Heintz
Karl Kester
Bruce Kissler
David Lantz
Randy LaViolette
Doughlas Leighton
Pat McInerny
Randy McNaughton
Rhonda Norman
Mary Pompeo
Jean Purdy
Dave Purrington
Lori Roberts
Sylvester Salley
David Salwitz
William Scroggins
Steve Stegman
Jay Strasbaugh
Terry Sumner
Joseph Sunde
Susie Teton
Kevin Timlin
Joseph Torento
Bob Waldrop
Gary Walker
Yvonne Wold
Viki Zigalla

D. Zetzsche, swings into action.

I can feel it! says L. Broughton

Class! Class! WAKE UP!

Do you think he'll make it?

S. Royer, where do YOU ambush?

And I'm not even Italian, C. Trestrail and D. Kniffen.

Zevenbergen on a quarter? P. McInerny and M. Tompson.

Doing nothing is the most tiresome job, because you can't stop and rest. B. Beltz

Screw this in some place. T. Larson and L. Robinson.

Anticipation.

Ace flyer repairs his sop with camel. D. McLester.

Seniors

Wes Brandon
Stage Band; Drama; Honor Society; Waskowitz Counselor

Karin Bates
Gymnastics 10,11,12; Cheer 11; Band 10,11,12; Honor Society

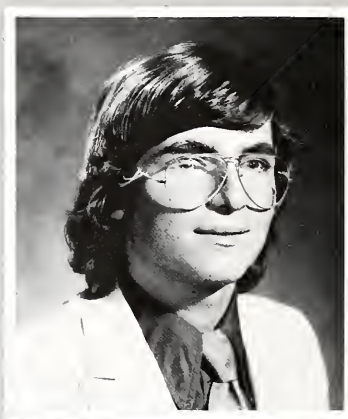

Wes Brandon, president

Karin Bates, vice-president

Karen Zuvela
Sr. Homecoming Princess; Jr. Class secretary; Student Council 10,11,12

Kathy Bates
Gymnastics 10,11,12; Debate 12; Honor Society 12; Drill 10,11; Tennis 10,11

Karen Zuvela, secretary

Kathy Bates, treasurer

Cindy Maguire
Pep Club, Football Ch.; Forester; Honor Society 10,11,12; Student Council 10,11,12; Quill & Scroll

Peggy Ganong
Debate; N.F.L.; Football Statistician; Honor Society

Cindy Maguire, PTSA representative

Peggy Ganong, PTSA representative

Color:
Blue and Silver

Flower:
Forget-Me-Not

Motto:
We find the greatest thing in the world is not so much where we stand, as in what direction we are moving.

To our Alma Mater, we pledge ourselves anew . . .

Loxie Adams
Drill 10,11,12; Spades 11,12; Office Aid 11; Cross-Age Teaching 11

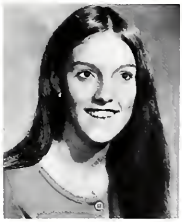

Mary Adkisson

David Albright

Sandy Alexander

James Allen
Honor Society pres.; Debate; Band; Quill & Scroll pres.

Lynn Allingham
Honor Society; Quill and Scroll; St. International Exchange; Timberlines

Ismael Anaya
Jr. Class pres.; Student Council 10,11; DECA 11,12

Alan Anderson

Cheryl Anderson
Lettergirls 11,12; Volleyball 11,12; Jr.-Sr. DECA; DECA Historian 12

Dean Anderson

Joan Anderson
Honor Society; Tennis; Swim Team; Pep Club

Katherine Anderson
Latin Club 10,11,12; Latin Club treasurer 12; Pep Club 12; Jr. Honor Program, Washington D.C.

Craig Andrews
Stage Band 11,12; Debate 10; Swimming 10,11

Marcia Antonich
Drill 10,11,12; Striders 10, 11,12; Tennis 11,12; Lettergirls 12

Deborah Arnold
All State Choral Convention 12; Chanteurs 11,12; Chamber Choir 10; Madrigals 10

Diane Atwood

Craig Aurelio

Karin Aurelio

Danny Baccus

Poiette Babbel

'Senior Fever' has hit Evergreen, they say

Marjorie Bacon

Joseph Ball
Band 10,11,12; Stage Band 12

Mike Bang
Tennis 10,11,12; Lettermen 11,12; Chanteurs 10,11; Forester staff 11

Linda Bardsley
DECA 12; DECA Vice-Pres. 12; Student Council; 500 Can Comm.

Patricia Barkus
Band 10,11,12; Drill 12; Girls Club Cab. 12; Striders

Bob Bartenetti

Mark Battles

Joe Baumgartner
Timberlines; Waskowitz Counselor; Quill & Scroll

Sherry Baynard
Waskowitz Counselor; Annual; Quill & Scroll; Cross-Age

Richard Beck

Kim Below

Jeff Benedict
Track Mgr. 10,11,12; Cross-Country Mgr. 10, 11,12; Band 10,11,12; Debate 10,11

Janis Benson

Barbara Berg
Latin Club 10,11,12; Annual staff 12; Girls Club Dance Comm. 12; Quill and Scroll

Pete Berg
Wrestling 10; Football 11

William Berman
Band 10,11,12; Lettermen 11,12; Bowling Team; Basketball 10

Marcia Berning
Debate 10,11,12; PTSA Rep. 11; Girls Club Rep. 10,11; Honor Society 10,11,12

Michael Bingham

Rebecca Bjornson

Ann Bjornstrom
Sr. DECA

You can tell by that far-away look in their eyes

William Blaurock

Peggy Bloom
Pep Club pres.; Student Council 11,12; Girls' Club rep. 10; Intramurals 10,11,12

Lynda Boetcher
Volleyball 11; Intramural Basketball 10

Debra Boland

Susan Boril

Robert Briggs
Strider pres.; Cross-Country 10,11,12; Track 10,11,12; Lettermen 11,12

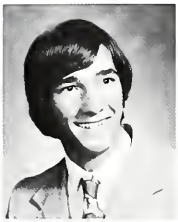

Alan Brockmiller
Football 11,12; Stageband 11,12; Basketball 10,11,12; Select Band 10,11,12

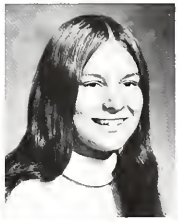

Kim Broughton
Timberlines Editor 11; Timberlines 10,11,12; Girls' Club Cabinet 11; Honor Society

Karen Brown

Stephanie Brown
Washington All-State Chorus, Chanteurs 10, 11,12; Drama; Pep Club secretary 11

"I have your name on this pink slip . . . do you know what happens when I turn this into the office?"

Terrill Bruneau

Raymond Buckley
Debate, Contest Speaking; Debate Inspiration Award '71-'72; Student International Student Drug Advisory Board

Jeffrey Bukoskey
Golf 11,12; Baseball 10; Basketball 10,11; Lettermen Club

Janet Burgon
Girls' Club secretary 12; Drama 10,11,12; Honor Society 10,11,12; Annual staff 12

There's no rush to get assignments in on time

Duane Bush

Tim Buswell
Football 10,11,12; Baseball 10,11,12; Student Council rep.; Lettermen's Club vice-pres.

Becky Carper

Barry Carslay
DECA 12; Football 10

Donna Carson
Band 10,11,12; Honor Society; Striders

Brad Chalcraft

Debra Charlton

Michelle Chauner
Tennis 10,11,12; Swimming 12; Band 10, 11,12; All-District Band

Lynne Ciolli

Kathleen Clayton

John Clemens
Wrestling 10,11,12; Football 10,11,12; Lettermen Club; Student Council

Chris Cline

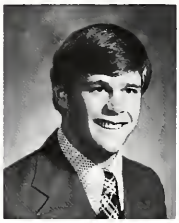

Bob Clingan

Curtis Clothier
Tennis 10,11,12; Ski Club 10,12 Lettermen Club; Striders

Jeffrey Cohen

Pattie Concannon
FBLA 10; Office Aid 11

Kathy Coon

Cheryl Corbin

Kerry Corkum

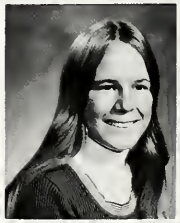

Dianna Cortez

And a last minute quiz is no longer a surprise

"Hi! I'm Wide Mouth Frog, I eat flies, what do you eat?"

Patrick Costello

Ann Cote

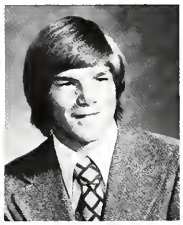

Walter Cougan
Football 10,11,12; Wrestling 11,12; Baseball 10,11,12; Student Council

Steve Crandell

Kathy Crosslin

Cora Cruz

Tom Cruz
Baseball 10,11,12; Wrestling 10,11,12; Lettermen Club

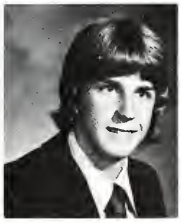

Jeff Cunningham
Stage Band 11,12; Concert Band 10,12; Wrestling 10; Student Council

Wayne Cunningham

Kristine Curtis
Drama 10; Girls' Club; Library Aid 12

Karen Daubert
A.S.B. Secretary; Girls' State Representative; PTSA secretary; Prom Jr. Princess

Lorrie Davison

Steven Davolt
Honor Society 11,12; Ski Club; Soph. Class Officer; Strider 10,11,12

Shayne Day

The PSAT-NMSQT, Washington Pre-College, and SAT

Dennis DeMoss

Donald DeSanto

Larry Dexter

Barbara Dick
Tickettes 12; Spades 11; Student International 10; Intramural Basketball 10

Lou Ann Doelker

Bob Donaldson

Stephen Doxsie

Janine Ducharme

Barbara Ebright
Drill Team 10,11,12; Lettergirls; Student Council; Intramurals

Janelle Eccles

Martina Eckroth
Drill Captain 12; Drill 10, 11,12; Girls' Club Cabinet 11; Honor Society 10,11,12

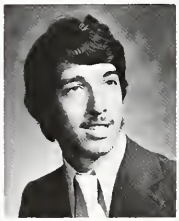

Sam Edgmon

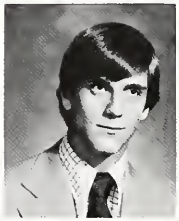

Ron Edwards
Football 10,11,12; Basketball 10,11,12; Baseball 10,11,12; Lettermen Club

Carla Ekness

Karin Ekness
DECA Member; DECA pres. 12; Tickettes 10, 11,12; School Store Ass't Mgr. 11,12

Mark Eller

Diane Ellis
Pep Club 10

Kreg Englehardt
ASB treasurer; Track; Cross Country; Lettermen Club

Rose Erdmann

Pat Esslinger
Swimming 11; Baseball 11,12; Karate 10,11

have widened their foresight by leaps and bounds

Gregory Evans

Walter Farley
A.S.B. vice-pres.; Judicial Board 10,11; Student Council 10,11,12; O.S.C. 11,12

Debbie Farr
Girls Club treas. 12; Pep Club 11,12; Homecoming Comm. 12; Student Council

Mindy Farris

Nancy Fisher

Delores Forsell

Robert Foster
Football 10,11,12; Baseball 10,11,12; Wrestling 11; Student Council

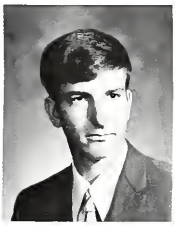

Michael Foster
Latin Club; Band

Margaret Fourhman

David Fox
A.S.B. president; Waskowitz Counselor; Cross-Age Teaching; PTSA rep. 11

Jill Francis
Band 10,11,12; A.S.B. rep. 11; Striders 10

Merrie Frans
Choral 11; FBLA 10

Christy Frazier

Jim Frazzini

David Freeman

Larry Friend

Lori Fritsch
Lettergirls 11,12; Volleyball 11,12; F.T.A. 10,11; Honor Society 11,12

Lugene Fukuma
Cheer staff 11,12; Tolo Princess 10; Student Council 10,11,12; Honor Society

David Fuskerud

William Gaines
Wrestling 10,11; Football 10,11,12; Stage Band 11,12; Lettermen Club 11,12

The girls now know they are heaven-sent nurses

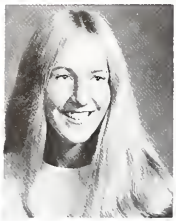

Cathy Ganong
Soph. Class secretary; Cheer staff; Honor Society; Lettergirls

Philip Gauron
DECA Officer

Pamela Geigle

Dianna Gibb

Michelle Gjersee

Susan Glanzrock
Volleyball 11,12; Volleyball Team capt. 12; Tennis 11,12; Chorale 10,11,12

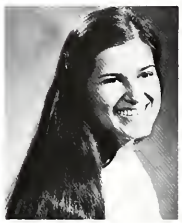

Holly Glick

Mark Gramps
Debate; Waskowitz Counselor; Student Council 11

Gary Greene
Student Council; Basketball

Della Grimm
Pep Club 10

James Grover
Chess Club 10,11,12; Chess Club vice-pres. 11

Jim Guse
Stage Band 10,11,12; Karate 10,11; Track 10; Swimming 11

Jane Hageman

Carol Hagen
Ski Club 10,11,12; Boys' Swim Team Stat 11; Drill Team 10; Water Ballet 11

Greg Evens' senior experience tells him that his pot must only be of the highest quality.

And the boys were predestined to till the ground

George Hagstrom

Cynthia Hall

Pam Hall
Honor Society; Annual; Girls' Track; Quill & Scroll

Roxanne Hanson

Julie Harrison

Kathy Harrold

Susan Hartman

Pam Hatfield

Thomas Hazeltine
Concert Band 10,11,12; Stage Band 12; Swim Team 11,12; Lettermen Club

Joe Healea

Sandra Heighton

Judy Heller

Michelle Henry

Winona Hernandez

Linda Herz

Craig Hickson

Kimberly Hill

Peggy Hodges

Melinda Holdaas

Larry Holm
Tennis 10,11,12; Lettermen Club; Honor Society

The morning announcements are all the same -

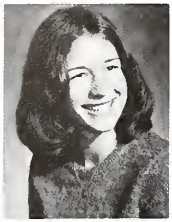

Toni Holmes
Sr. DECA secretary; DECA Member 11,12; Girls' Club rep. 12; Ski Club 10

June Holst
Honor Society 11; Student Council; Striders

Dorris Hood

Doug Horton

Debbie Howe
Pep Club; Girls' Club rep. 10

Terrie Huckaby
Spades pres. 12; Spades 11,12; Drill 11,12; Striders 12

Dennis Hughes

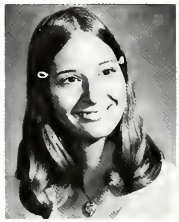

Mary Hughes
All-State Orchestra 12; Honor Society 11,12; Highline Youth Symphony

Chris Humphries
Football 10,11,12; Wrestling 10,11,12; Track 10,11,12; Lettermen Club 10,11,12

Doug Husted
DECA 12

Peggy Illian

Heidi Impson

Sandra Ingle

Mike Jackson

Sharon Jackson

Frances Jasprica
Drill 10; Student Council 11; Girls Club treasurer 11; Girls' Club rep. 12

Carl Johnson
Annual

Gail Johnson

Gloria Johnson

Robert Johnson

There's a Triumph parked in the fire lane

Kevin Jones

Mary Jones
Annual 11,12; Honor Society 10,11,12; Drama 10,12; Tennis 11

Theresa Jordan
Pep Club 10,11,12; Pep Club Girl of the Month

Danny Jovich

Sharon Kaku
Forester staff 11,12; Honor Society 11,12; Quill and Scroll 11,12; Cross-Age Teaching

Diana Kallenberger

James Kamp
Swim Team 11,12; Waskowitz Counselor 11; Lettermen; Intramurals

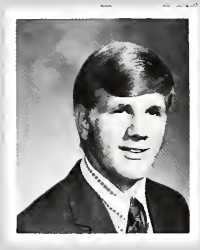

Dale Kartes
Student Council; Cross Country; Tennis

Diane King

Harold Kinzer
Student Council; Waskowitz Counselor; Lounge Comm.

Laurie Kinzler
F.B.L.A. 11

Terese Kladnik

T.J. Kleikamp
Honor Society 10,11,12; Ski Club; Student Council; Latin Club

Evan Klier

Jenelle Knishka

Marlene Knoche

Kathryn Knutson
Gymnastics 10,11,12; Waskowitz Counselor 12; Annual 12; Cross-Age Teaching 12

Judy Kobayashi
Girls' Club rep. 10; Honor Society; Student International 10

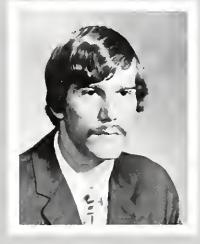

Ken Kollars

William Krueger

The assembly at 2:00 has been changed to 10:00

Belinda Kube
Girls' Club 10,11,12; Pep Club 10; Student Council 10; Tolo Comm. 10

Philomena Kuberka

Timothy Kubota

Cheryl Kuxhouse

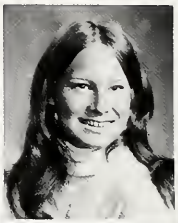

Janet Lagerquist

Virginia Landon

Ronald Lane

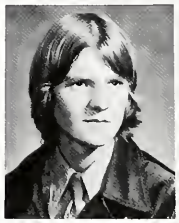

Jack Langley
Karate 10,11; DECA 12

Leilani Larsen

Janyce Lauhon
Girls' Club vice-pres.; Debate 11,12; Honor Society 10,11,12; N.T.L. 11,12

Oleva Lauritzen
Girls' Club 10,11

Gary Laviola
Sr. DECA; Band 10

Vince Lembra

Debbie Lessley
Girls' Choir 11; Office Aid 11,12

Debbie Liebelt
F.B.L.A. 10; Girls' Club rep. 11; Tickettes

Orlin Liebelt

Lana Lingbloom
DECA 11; Ski Club 10; Field Hockey 10; Drill Team 10

Jeff Livingston

Jeff Loreth
Football

Denise Lough
Cheer 12; Striders 10,11, 12; Annual 12

And bus #42 has run out of gas again

Cheryl Loving
F.B.L.A. 11; Pep Club 12

Marlyn Lumbert

Lisa Lundt

James Lusebrink

Lori MacArthur
Bon Marche Fashion Board; Quill and Scroll; N.F.L.; Honor Society

Kendall Main
Drama 11; Golf 10,11; Waskowitz Counselor; Sr. Film

Donald Malo

Mark Mann
Sr. DECA

Grace Marczuk
Pep Club 12; Mat Maid 12; Student Drug Advisory 10,11; Girls' Club rep. 10

Scott Marlow
Chess Club; Latin Club

Craig Hickson begins early morning chores in the barn milking ol' Betsy.

Merryl Marr

James Marrow

Debbie Martin
Sr. Class Day Comm.

Dennis Martin

The athletics have been outrageously great

Delores Martinez
Drill Team 12; Tickettes; Intramurals; Student International

Carol Masterman
Gymnastics 10,11,12; Most Improved Gymnast 11; Tennis 10,11, 12; Lettergirls

Robert Matthews

Dean Mayer

Bonnie and Clyde never had it so good.

Chrystal McBride
Spades sec. 10; Spades 10,11,12; Girls' Club Ch. 12; Tickettes 11

Nancy McCoskery

Terry McLay

Sandra McMahon

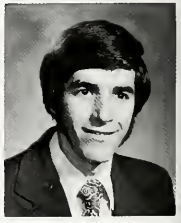

Dan McNeil

Robert McNeil
Track 10,11,12; Student Council; Stage Band; Concert Band

Julie McNeil

Dennis Mersman

Georgette Michael
Drill Team pres. 12; Drill Team 10,11,12; Latin Club 10,11,12; Lettergirls 12

Jim Miller

The like of which has never been seen before

Kathryn Miller
Spades treas.; Girl of the Month; Girls' Club rep.

Ronnie Mithun

Clara Mize

Penny Moore
Girls' Club 10,11,12; Student International 10; Girls' Club Comm. 12

Marilynne Mori

Robin Morton

Shirley Morton

Barbara Mullins

Lynn Mumper

Barbara Mundt

Mary Negley

Gary Neubaum

Sue Nichols
Forester staff 11,12; Waskowitz Counselor 12; Quill and Scroll 12; Student Council 10,11

Patricia Nikolaisen
Pep Club; Sr. Class Day Comm; Intramural Basketball

And if you ask who accomplished this feat

Melvin Nilsen
Stage Band; Wrestling

Keiko Nogami

Donna Oakley
Chanteurs 11,12; Madrigals 11; Chorale 10; Student International 10

Ken Oberloh
Cross Country 11,12; Track 10,11,12; Wrestling 10,11; Striders

Claudia Olson
Waskowitz Counselor 12; Band 10,12; Tennis 10,12; Homecoming Comm. Ch. 12

Ronald Olson
V.I.C.A. Club; Journalism

John O'Malley

Don Onstot

Donna Osborne

Sandra Oster
Waskowitz Counselor; Honor Society 10,11,12; Drill Team 10,11,12; Drill sec. 12

Mark Park

Sandy Parks
Pep Club 11,12; Drill Team 10,11; Cross-Age Teaching 11; Student Council 10,11,12

Curt Parrott

Bobbi Patterson
Waskowitz Counselor 12; Band 11,12; All-District Band 11; Band Comm. 12

John Patton

Darlene Pearsall
Girls' Club vice-pres.; Wrestling Ch.; Track Ch.; Pep Club Girl of the Month

Michael Pedersen

Riitta Pekonen

Connie Peters
Girls' Club pres. 12; Girls Club sec. 11; F.T.A. pres. 11; Frederick & Nelson Fashion Board

Paul Peterson
Student Council; Stage Band; Class Day Comm.

They smile, wink and then reply — The Class of 74

Barbara Petronis
Tennis 11,12; Girls' Club rep. 11,12; Intramurals 10,11; Pep Club

Connie Pfingsten
DECA treas. 12; Student Council; Girls' Club

Denise Phares

Gregg Pierce

Thelma Pierce
Drama 10,11,12; Drill 11; Office Aid 11

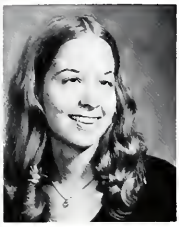

Pam Pleasants
Honor Society; Latin Club

Mary Powell
School Store mgr.; DECA 11,12

Jeff Pricco
Latin Club; Swimming; Lettermen Club

Sheree Pudwill
Girls' Club Cabinet; Student Council 10,11; Pep Club 10,11,12; Homecoming Comm.

Sandra Quantrille
Drill 10,11,12; Striders 10,11,12; Spades 12; Student International 10

Ronn Reimer

Sara Rhodes

Connie Richardson

Joel Roberts

Ann Robison

Patricia Rockwell
Varsity Tennis 10,11,12; Lettergirls' pres. 12; Volleyball capt. 11; Intramural Basketball 10

Jeffrey Rogge
Football 10,11,12; NPSL All-conf. wide receiver; Basketball 10,11,12; Baseball 10,11,12

Randall Rudin
Varsity Football; Varsity Track; Most Improved Football 1972; Most Improved Basketball 1971

Pete Salazar

Sylvia Salley
Student Council 10,11; Cross-Age Teaching 11; Lakota St. Union 11,12

The boys in robes of green, the girls in gowns

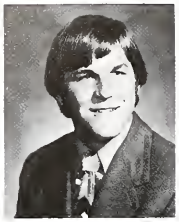

Bill Sanderson
Track 10,11,12;
Lettermen Club 10,11,12

Debbie Sandstrom

John Sankalis

Cynthia Sayler
Volleyball 11,12; Office Aid 12; FBLA 11; Pep Club 10

William Schilling
Lounge Aid; Drama; Rooter Bus Comm.

Guy Score
Forester Staff

Jana Scott
DECA 11,12; Cross-Age Teaching 12

Sandra Scott

Timothy Seeley

Michael Sepal
Wrestling; Cross Country; Striders; Student International

Janine Ducharme and Connie Richardson putty around in a popular senior course.

Larry Setran

Bill Sharick

Valerie Sheets

Laurie Silins

Of white—Lewis and Clark Theatre—the scene

John Skiggen

Timothy Skinner
Wrestling 10,11,12; Track 10,11,12; Lettermen Club 12

Robert Smith

Roxanne Smith

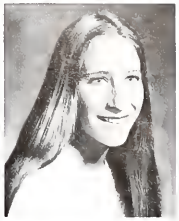

Angie Sonnenfeld
Sr. DECA; Tolo Queen; Library Aid; Clinic Aid.

John Southern

Ivy Sparks

Craig Stone
Select Band; Latin Club.

Marshall Stovall

Judy Strong
DECA 11,12.

Jay Sullivan
Football 11,12; Wrestling 10,11,12; Track 10,11,12; Lettermen Club.

Janis Swanson
Girls' Club Cabinet 12; Girls' Club Rep. 10,11; Homecoming Comm.

Robert Sweet

Gregory Taisey
Football 10,11,12; Wrestling 10; Lettermen Club; Stage Band.

Fa'asili Te'o

Jeff Tessen

Debra Thesenvitz
Girl of the Month; Girls' Club.

Frederick Thomas

James Thomas

Jolene Thomas

The mass of four-hundred-and fifty walk slowly

Leonard Thomas

Willie Thomas

Jack Thompson
Football 10,11,12; Basketball 11,12; Baseball 10,11,12; Scholar Athlete 1973.

Margaret Thompson
Soph. Homecoming Princess; Jr. Homecoming Princess; Homecoming Queen; Cheer Staff 11,12.

Christina Thornburg

Robynne Tibbetts

Mark Umbinetti
Football 10,11,12

Randy Underwood

Melvin Van Horn

Jesse Vanderhoof

Tom Van Steenvoort
Basketball 10,11,12; Baseball 10,11,12; Lounge Aid; Lettermen Club.

Carrie Van Winkle
Latin Club; Timberlines

Carol Vandenberg

Tilly Visee

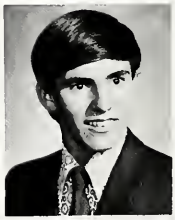

Ron Volk
DECA 11,12; Football 10,11.

Randy Von Carnop

Bill Wakkuri
Basketball 10,11,12; Lettermen Club; Baseball 11; Stage Band 12.

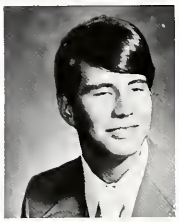

Bruce Wallstrom

Lynn Walters

Corrine Ward

A triumphant march, a silent salute to Evergreen

Tab Warner
Football 10; Waskowitz Counselor; Swimming Team; Lounge Comm.

Joel Wattum

Mary Wenderoth
Girls' Club Cabinet; Student Council; Waskowitz Counselor; Cross-Age Teaching

Sherry Wenger
Pep Club vice-pres. 12; Pep Club 10,11,12; Prom Comm.

Theresa Wenrick
DECA 11,12.

Sheila Westergard
Forester Staff; Waskowitz Counselor; Student International 10,11,12; Drill 10.

Robyn White
Forester 12; Waskowitz Counselor; Honor Society; Intramurals.

Catherine Wick

Connie Wiese

Terry Wilbur

Mike Williams
Chanteurs 12; Stage Band 11,12; Chorale 11,12.

Teressa Williams

Diane Wilson
Tennis 10,11,12; Lettergirl Club 11,12; Swimming 12; Gymnastics 11.

Sharon Wilson
Choir 11,12; Girls' Club Rep.; Student Council

Dwight Wiseman
Tennis 11,12; Lettermen Club; Forester Staff 12; Latin Club vice-pres.

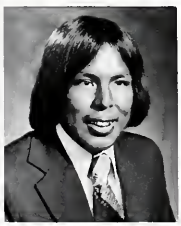

Ernest Wooster
Waskowitz Counselor; Swim Team; Lettermen Club; DECA 12.

Jacqueline Wright
Girls' Club Rep. 12; Student Council 12; Pep Club 10,12; Mat Maid 12.

Michael Wright

Jean Yager

Yumiko Yanagisawa

. . . faithfully we pledge our hearts and loyalty

Debra Yantis

David Yates

Elaine Yearka
Sr. DECA

Gary Yow
Football 10,11,12.

Lori Zeasman

Karen Zimmerman

Jeff Zwiefelhofer

Ellyne Beck

Marilyn Hitchcock

Tracy Thomas

Not Shown:
Dean Abelson
Leslie Bales
Lon Black
Ken Boe
Thomas Brooke
Robin Bringhurst
Larry Brugge
Tim Casey
Tim Chapman
John Corcoran
David Cortez
Debbie Creager
Cindy Cummings
John Darnell
David DeGroot
Tim Ensley
Kurt Fiebig
Allen Gerber
Dan Graves
Dan Guiles
Adene Hammett
Bob Jenks
Roger Jepsen
Casey Jones
Roald Krogstad
Mike LaChapelle
Craig Linville
Laura Miner
Mike Mitzel
Robert Nicholls
George Pierce
Paula Pilgrim
Richard Rainford
Randy Rivas
Scott Robinson
Debra Skrogstad
Woodrow Smith
Rick Standard
Randy Sumner
Sandra Switzer
Brian Thornton
Andy Tobel
Elizabeth Tuttle
Joe Vannier
Carol Wisniewski
Kevin Wollaston

Class? Yeah, guess we better go!

MOST APPEALING ANATOMY	Karen Zuvela	Ronn Reimer
PRETTIEST HAIR	Lori Zeasman	Dan Guiles
PRETTIEST EYES	Debbie Lessley	Barry Carslay
NICEST LEGS	Robyn White	Greg Taisey
BEST DRESSED	Sharon Wilson	Bob McNeil
MOST ATHLETIC	Michelle Chauner	Jack Thompson
MOST ARTISTIC	Denise Phares	Larry Friend
MOST TALENTED	Merryl Marr	B.J. Wakkuri
MOST ACADEMIC	Peggy Ganong	Larry Setran
CLASS SKIPPER	Karin Aurelio	Craig Aurelio
CLASS FLIRT	Sue Glanzrock	Jeff Tessen
CLASS CUT-UP	Donna Carson	Pat Costello
CLASS SCHEMER	Karin Ekness	Gary Green
CLASS PESSIMIST	Lexie Adams	Dwight Wiseman
CLASS OPTIMIST	Cindy Maguire	Isy Anaya
MOST DEDICATED WORKER	Leilani Larson	Dave Fox
MOST EGOTISTICAL	Lori MacArthur	Ron Edwards
MOST GROSS	Peggy Bloom	Jeff Loreth
BIGGEST MOTOR MOUTH	Denise Lough	Joe Ball
MOST INFECTIOUS LAUGH	Sandy Parks	Mark Umbinetti
MOST UNIQUE PERSONALITY	Margo Thompson	Jim Marrow
MOST MAGNETIC PERSONALITY	Cathy Ganong	Alan Brockmiller
MOST NAIVE	Sherry Baynard	John Sankalis
MOST LIKELY TO SUCCEED	Karen Daubert	Ray Buckley
CUTEST SMILE	Lugene Fukuma	Tom Cruz
CLASS SWEETHEARTS	Cathy Ganong and Jack Thompson	
MOST INSPIRING TEACHER	Mr. Andrews	

Dorian,
Well this year is finally over. It was such fun having you in another class this year. Hope I have you in another class next year.
Peace! Happiness
Love,
Debbi Moss
"75"

Darla
It's been a lot of fun
been one heck of
a year. I can't believe
it's "Big Seniors" next year
in law! Thanks for being such
a good friend. I hope we have some
classes together next year. Have a fun
summer and try to be good. Will
have to ride down to Alki this summer.

your Friend Always,
Irene Chalot
"75"

Darla,

We have known each other for a long time now! No fooling. I'm glad we saw more of each other this year. Remember football. I'll see ya some time same place next year during football. If I'm not working. It's hard to believe we have come this far, I think we just may make till next year at this time. I may call on you to help me with Math next year, it's been so long sence I've had any Math. Well Darla I hope you have fun in Iowa, think of me back here working. I will see ya this summer. Take care but have fun.

Love
Marlys
"75"

The tree had no need
For the leaves it seemed,
But the leaves had no need for the tree-
Like a seagull that soars
High in the sky,
A leaf can fly, only when it is set free

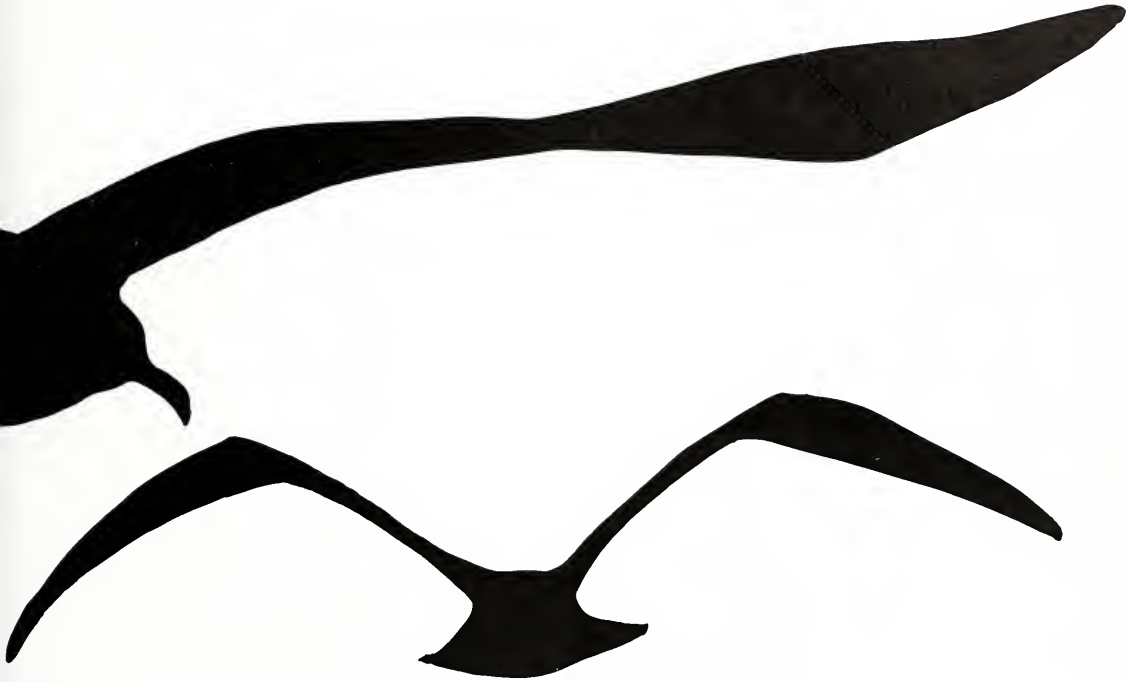

Some Sophomores came
To Evergreen
As anxious as could be,
To learn and experience
and seek for the truth
While they waited to be set free

Then a gust of wind,
Known as education,
Came to send them on their way,
And the change of time
With a new frame of mind
Made them realize they could not stay

Their needs must be
A change to come
And newer heights to climb
They'd gained some knowledge
And learned to live
Now they must soar on the wing of time

de your head
water
pt to avoid sorrow and pain,
must be a rust of knowledge,
and always a wind of change.

Congratulations and Best Wishes

Class of 1974

Guaranty NATIONAL BANK

A FULL SERVICE BANK

MAIN OFFICE
9800 FIFTEENTH AVENUE S.W.
SEATTLE, WASHINGTON 98106

SPRING GLEN OFFICE
17415 108th S.E.
RENTON, WASHINGTON 98055

BOULEVARD PARK OFFICE
1850 SOUTH 120th
SEATTLE, WASHINGTON 98168

Guaranty National Bank

Congratulations
Class of 1974
and Best Wishes

Mr. and Mrs. Dick Yarington

10708 16th S.W., CH 2-2771
White Center

CITIZENS

FEDERAL SAVINGS AND LOAN
ASSOCIATION OF SEATTLE

Locations:

MAIN OFFICE	1409 Fifth Ave
RENTON	201 Williams Ave S
RICHMOND HIGHLANDS	18200 Midvale Ave N
SOUTHCENTER	903 Shopping Ctr
JUANITA	13633 - 100th NE
BELLEVUE	320 - 108th NE
BURIEN	120 SW 160th

Everybody's Favorite
Smitty's®
PANCAKE HOUSE
RESTAURANTS
The All-Family Restaurant with an All-American Menu
Breakfast, Lunch and Family Dinners
OPEN AT 6:00 A.M. — 7 DAYS A WEEK
Four Locations to Serve You

UNIVERSITY	WHITE CENTER
322-2226	763-2883
2947 EASTLAKE EAST	10242 16TH S.W.
SEA-TAC	AURORA
246-3283	363-3322
4701 SOUTH 188TH	12215 AURORA NORTH

Open 24 Hours
Inquire about Banquet Facilities
International Franchise Headquarters 7216 Linden North 783 1244

Congratulations Class of 1974

BURIEN AQUARIA

15207 6th S.W.
CH 6-3881

Saltwater and Freshwater Fish
Complete Line of Supplies

Boldman Tracy

CH 3-3112

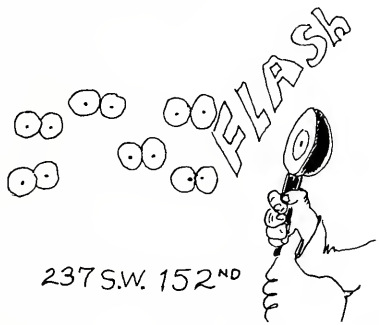

237 S.W. 152ND

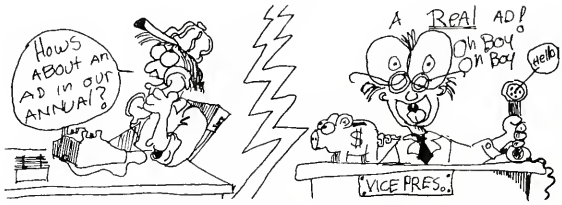

Patrons:
Mr. and Mrs. R.C. Wilson
Mr. and Mrs. J.D. Everman
Mr. and Mrs. Peter Hieb, Jr.

DICK'S CAMERA AND SOUND INC. 233 S.W. 152nd CH 4-1101 Burien	JOHN LESLIE - ALLSTATE INSURANCE 9660 16th S.W. White Center - in Sears Building	GEHL FLOWERS & GIFTS 223 S.W. 152nd 242-3205 Burien
DANIELSON'S WESTWOOD JEWELERS 8947 Westwood Mall S.W. 937-0545 Westwood Village	BIG WHEEL AUTO PARTS 9461 Delridge Way 763-2106 White Center	MODULAR PACIFIC CORP. 9407 E. Marginal Way S. RO 3-8710 Modular Home & Commercial Buildings
CRYSTAL'S BEAUTY SALON 9002 Westwood Village S.W. WE 7-9400 Westwood Village	WESTWOOD TRAVEL Westwood Mall S.W. 932-7755 Westwood Village	TOM'S WHITE CENTER CHEVRON 1505 S.W. 98th Street RO 2-6226 White Center
ROY'S AUTO PARTS 10851 First So. CH 4-9090 Beverly Park	MT. VIEW SERVICE & TOWING 11200 16th S.W. 243-6777 Serving the south-end for 22 years	SOUTH END FLORIST 10728 16th S.W. CH 2-9110 White Center
SEA & SKI Johnson Motors Yamaha Motorcycles 13437 1st Ave. S. Burien 98168, CH 3-3030	JOE JAFFE SHOES 9826 16th S.W. RO 2-8555 Burien-White Center	BURIEN ACE HARDWARE 604 S.W. 152nd 244-2161 Burien

This page was actually due yesterday, but here it is, Saturday morning, and here I am, at my desk in room 201. It's not late enough to send out for pizza yet and nobody is wide enough awake yet to talk so, instead, we work on the FORESTER. Persuading our fingers to thaw, we attach a pencil to our hand and proceed with layouts. Our Forester staff was blessed with four veteran members: PAM HALL, SHARON KAKU, MARY JONES and SUE NICHOLS - who started working on the annual last May by designing the cover and coming to school during the summer to work on the opening section. Come September the rest of the staff found its way to room 201, some took longer than others and some only stayed one day after making it here, but nonetheless, we made it here. Mrs. NEKHEIM looked out over her podium the first day and turned slightly pale. Our first deadline was fast approaching and she had only four people to teach twenty-five people how to draw layouts. We had to struggle through the first deadline, but, by the second, some of us novices were turned loose on pages of our own. We encountered several other difficulties during the year, such as Tolo pages being due February 11 and Tolo wasn't being held until February 15. Now here it is, our final deadline, and the time has come to reveal to the world that choice group of people who produced the 1974 Forester . . . First of all, to MRS. NERHEIM, who supplied us with lunch today, who spent endless hours of her free time helping us make dead-lines, on whom we depend to give us an idea whenever our minds drew a blank, whose photograph kept turning out backwards for Quill & Scroll page, and who went through more Excedrin than the rest of the staff combined . . . To KREG ENGLEHART and BARB JONES, our first fatalities of the year, who broke down from the pressure and had to seek refuge in another fifth period class . . . To BARB BERG, DEBBIE DENTER, THELMA PIERCE, and SUE SHEPPARD, who occupied the corner in the back of the room. Most of their time was spent guarding the door and pencil sharpener, but when they were given a job to do, they did it, and well too . . . To BARB MCKIE, SUE ROYER, and LYNNE TRULSON, who spent most of November yanking hair from their heads to finish the junior section, and to CATHERINE TRESTRAIL, who also occupied the junior section table . . . To TERRI EVERMAN, who completed everything given to her, with a lot of laughs and a lot of work, too . . . To LYNNE GURNEY and DENISE LOUGH, who ran errands and worked on sophomore section, in between card games . . . To SHEILA WESTERGARD, who took charge of the advertisements and is said to be planning a three-week vacation in Hawaii to recuperate . . . To CARL JOHNSON, to whom I am personally indebted for his excellent photography done in the sophomore section . . . To SHERRY BAYNARD and KATHY KNUTSON, who are still working on the gymnastics pages and bumming for captions and headlines . . . To DWIGHT WISEMAN and LEE ROBINSON, who love making 3R's for basketball, especially the third or fourth time around . . . To JANET BURGON (Chief Headline Writer) and ROBYN WHITE, who can make up answers for Waskowitz forms faster than anyone else, as well as turn out an occasional page for the annual . . . To CINDY MAGUIRE and DIANE WILSON, who are recovering from Journalism, ordering boutonniers, and are both wearing make-up this morning . . . To GUY SCORE, who did all the cartoons for the Forester and who turned them out at a remarkable rate with little or no advance warning . . . Last, but not least, our four veterans, also known as the EXECUTIVE STAFF: To PAM HALL and SHARON KAKU, who wonder what it's like to have a free Saturday and for some reason don't find this funny. To MARY JONES, who master-minded the sophomore section and who forever has to go to work. To SUE NICHOLS, who spent the first part of the year erasing the ladder and who dropped in occasionally this week, in between closing advertising deals, to see how the closing section was going. Once again, a final word of congratulation to the entire staff for a job well done.

Janet Burgon

ACKNOWLEDGEMENTS

The FORESTER staff extends its appreciation to the following people:
MR. ZEVENBERGEN, principal, Faculty and Staff
BOLDMAN TRACY STUDIOS
JIM PALM, American Yearbook Company
DOUG HALL, for fantastic photography above and beyond any obligations to Evergreen
Advertisers and Patrons for financial support
BRIAN BARKER, Kennedy High School, wrestling photographs
JOHN SANKALIS, photography
GUY SCORE, Cartoonist
HANS HELLRIEGEL, Hellriegel-Dellwihk Studios
PAM HALL, opening copy
SHARON KAKU, great artistic ideas
JANET BURGON, closing copy
MRS. NERHEIM, for putting up with a lot of trouble from a new and mouthy staff
A special thanks to JONATHAN LIVINGSTON SEAGULL or one of his friends

Index

Opening
Dedication 10-11
Sports
Baseball 54k-m
Basketball 46-48
Cross Country 30-32
Football 36-38h
Golf 33-35
Gymnastics 42-43
Tennis 54n-p
Track 54k-m
Volleyball 40-41
Wrestling 53-54e
Boys' Swimming 54h-j
Girls' Swimming 51
Activities
Homecoming 12-13
Plays 39,77
Octoberfest 50
Tolo 49
Talent Show 54u
Prom 54v-w
Organizations
Annual 88-89
A.S.B. 58
Audio-visual 75
Band 62-64

Cheer 70-71
Choral Music 60-61
Chess Club 79
Clinic 81
Cross Age Teaching 55
Debate 72-73
Deca 80
Drill 69
G.A.A. 76
Girls' Club 66-67
Honor Society 74
Journalism 86-87
Latin Club 84-85
Lettermen 76
Library Aides 81
O.S.C. 92-93
Office 81
Pep Club 68
Quill & Scroll 90-91
Spades 79
Student International 78
Tickettes 75
Administration, Faculty, & Classes
PTSA 59
Faculty 14-27
Seniors 138-160
Senior Credits 54x
Senior Poll 161
Juniors 116-137
Sophomores 96-115
George Meyer, School Board 4,13
Lloyd Cooley, School Board 5
Robert Sealey, Superintendent 5
M.E. Sharp, School Board 17
Doyle Winter, Area Superintendent 20,21
Glen Rose, School Board 24
James Rice, School Board 24
Iris Knapp, School Board 26
Closing 162-168

Darla,

What can I say. I will see you this summer, so I'm not going to say have a nice summer, I know you will on account of you'll be seeing me. the only thing I can think of that is important is to tell you to keep your grimy little hands off Willy! Oh yeah, Be good or else your nose will grow and your chest will shrink and then we can be twins; I don't think you would like that. Well, I guess I wrote enough. Good luck and happiness always. Love,

Deb Pint

(I succeeded in taking a whole page.)

Dorla,
Hi, How
are you well
we are almost
seniors can you
believe it. We have
had a lot of fun this summer
dear I'm sure we will
have a lot more this summer
we still have to go on that
tube hike, now that the weather
is nice there is no excuse. You are
a ~~so~~ really dear friend + I'm so
glad that we are friends. You are a very sweet
person in all ways and a very friendship will
last throughout the years so that when we are
100 years olds we can remanise about old times at
Evergreen. Take care + God Bless.

Love
Maureen
Uhndlittmar
-15"

Darla,
HI! It's Been fun knowing you this year. We've Done quit a few Things Together considering we don't see each other that much at school. Oh, remember the haunted house? you were a witch (you made a good one) Just Kidding! then there were birthday Parties and Christmas Parties and on and on.

anyway good luck,

Love,

Lorrie Davison.

P.S. Call me sometime (242 7917)

Darla,
it's been real nice (+ kinda fun) having you in my driving class... so you'll be a senior next year?!! At least I won't be a sophomore any longer! Have a great summer (that month in Iowa...) + I hope to see you next year.

Linda Jump
"76"

Darla,

It was fun having you in one of my classes this year. "Have a great summer." Now haven't you heard or read that line 10 times before? Anyways, I hope I run into you in the summer sometime, maybe in a store or sme place. You've been a great friend and I'll see you in September, if not anytime before. Love a friend,

Bart Heyneman
75

Darla,
It was fun
knowing you
this year. Pretty
soon we should
have a party so we
can get together. Have a
good summer and see
probably see you.
Bonnie
"75"

Darla,
Well we are going
to be seniors
next year! Thats
cool. I am so glad
I met you, because
you are a very
sweet person. Even
though we met in
Jacobsons class! Maybe
I will see you this
summer but if
I will see you next
year! Take care. Th
sum

Darlene
Have a great
summer. I
hope we
get to
know each
other better
next year.
Have a great
summer and
have a great
time. Hope
you have
a great
senior year.
Have a
wonderful
summer.
Hope you
have a
great time
at the
beach and
have a
great
summer.
Hope you
have a
great
senior year.
Have a
wonderful
summer.
Darlene

Good luck "74"
Darlene Long

Dada, nice to see you
It was nice this year
Remember fun times (Susan's)
and it's fun to laugh
that night we had a lot of laugh
We also had a nice year. Summer
Have a great summer
and maybe I'll see you
in Sunny Florida
Very truly yours
Sarah

Love
&
Friendship
Monica
Chalcraft

Sandra,
Congratulations on
graduating. It
has been a pleasure
working with you
at Mountain View
Elementary. Just
5.039 more days
of this job, and
we are free!
Enjoy your summer
vacation, you
deserve it!
Sincerely,
Ms. Sandra Hughes
Secretary

Just Droppin in to say Hi